

KINGDOM OF CAMBODIA
Nation Religion King

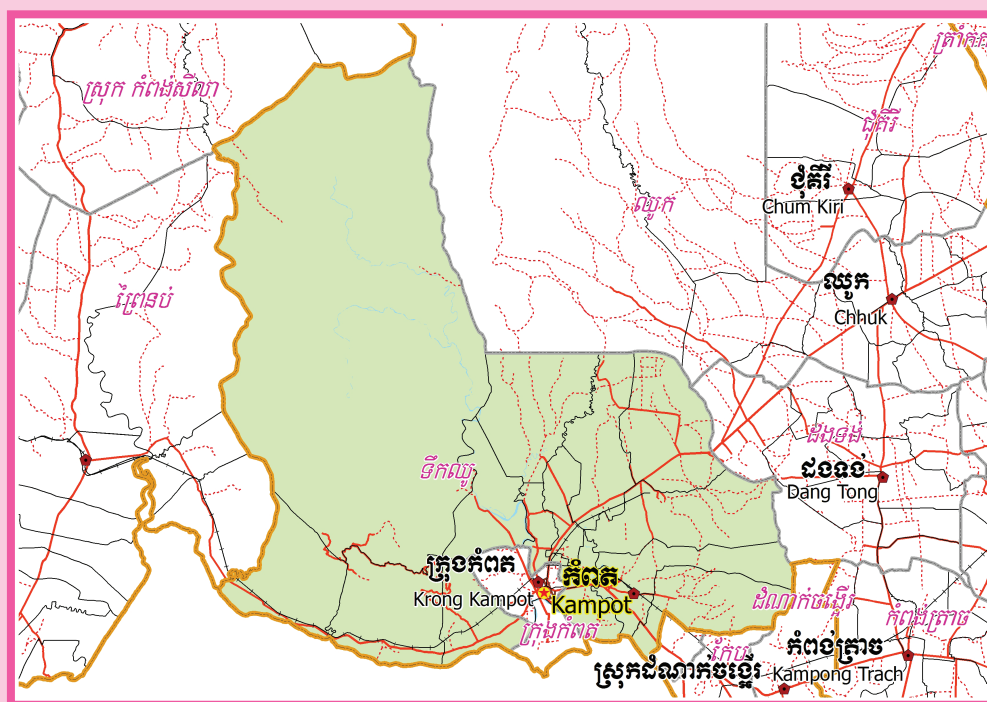

**National Committee for Sub-National
Democratic Development (NCDD)**



TUEK CHHOU DISTRICT DATA BOOK 2009

District Code Nr: 707
Kampong Cham Province

October 2009

Tuek Chhou District Data Book 2009

District Code Nr: 707

Kampot Province

Table of Contents

List of Abbreviations	i
Glossary.....	ii
Preface	vi
Introduction	vii
SECTION A: GEOGRAPHY	1
1 Administration and Infrastructure.....	3
2 Land Use and Natural Resources.....	5
3 Geography	7
3.1 Land Area	7
3.2 Distances between Offices	7
SECTION B: DISTRICT PROFILE	9
1 General Information	11
1.1 Population of the District.....	11
1.2 Occupations	12
1.3 Property	14
2 Infrastructure and Economy.....	16
2.1 Roads in meters over 3 years.....	16
2.2 Sewerage Pipes in meters over 3 years.....	16
2.3 Drainage and Bridges	16
2.4 Services in the District	16
2.5 Agriculture.....	17
3 Social Aspects	28
3.1 Education	28
3.2 Health.....	34
3.3 Water and Sanitation	36
3.4 Vulnerable groups.....	40
3.5 Migration	42
4 Natural Resources and Environment (NRE).....	44
4.1 Families involved with NRE issues over 3 years	44
4.2 Percentage of Families involved with Natural Resource issues, by Commune, for 2008	44
4.3 Percentage Houses with access to Garbage collection and Families affected by environmental Pollution, by Commune, for 2008	44
4.4 Percentage Families using chemical Fertilizer and chemical Pesticides, by Commune, for 2008 ..	45
5 Administration and Security	45

5.1	Birth Registration across 3 years.....	45
5.2	Number of unregistered Infants born in 2008, by Commune	45
5.3	Registered criminal Cases over 3 years	45
5.4	Registered criminal Cases per 10,000 people, by Commune, for 2008.....	46
5.5	Number of registered Land Disputes, by Commune, in 2008	46
6	Gender	47
6.1	Registered Domestic Violence over 3 years.....	47
6.2	Percentage of registered cases of Families experiencing domestic Violence, by Commune, in 2008	47
6.3	Women's involvement over 3 years.....	47
6.4	Percentage of Female Participants in Civil Society and of 18-60 year women with uncertain Jobs, by Commune, in 2008	48
6.5	Female-headed Households over 3 years.....	48
6.6	Percentage female-headed Households and with Children of less than 5 years old, by Commune, in 2008	48
7	Indigenous People in the District	49
7.1	Ethnic Minorities in the District over 3 years.....	49
7.2	Other Minorities in the District over 3 years.....	49
	SECTION C: PLANS AND PROJECTS	51
8	Priorities and Plans	53
8.1	Priorities of Commune Councils for 2009 in the District by Sector	53
8.2	Temporary Agreements by Commune, for 2009	64
8.3	Outputs, estimated and actual costs of C/S Fund Projects between 2005 and 2008, by Commune	84
8.4	Total Expenditure on C/S Fund Projects by sector and commune between 2005 and 2008.....	89
8.5	Actual 2009 C/S Fund projects by Commune	89
9	District level Projects from 2006 to 2009	91
9.1	District Initiative Infrastructure Projects from 2006 to 2009	91
9.2	District Initiative Service Projects from 2006 to 2009	91
9.3	Inter Commune Council Projects in 2008 and 2009	92
9.4	Other Projects in 2008 and 2009	94
	SECTION D: SERVICES AND ORGANIZATIONS	95
10	Infrastructure.....	97
10.1	Length of and Expenditure on Roads in 2008, by District	97
10.2	Scale of and Expenditure on Irrigation in 2008, by District.....	97
10.3	Power Supply in 2008, by District	98
11	Health Facilities.....	99

11.1 Health Facilities in the Province, by Operational District.....	99
11.2 Health Facilities and Staff in the province, by Operational District.....	99
11.3 Deliveries in 2007 in the Province, by Operational District.....	101
12 Education	102
12.1 Schools, Classes, Students, Staff, for for all levels, for 2007/2008 by District.....	102
12.2 Characteristics of Schools and School Principals for 2007/2008 by Commune	102
12.3 Enrolment by Level of Education, 2006/2007 by Commune	103
12.4 Enrolment by Level of Education, 2007/2008 by Commune	104
12.5 Aspects of Enrolment for 2007/2008 by Commune.....	105
12.6 School Buildings for all schools in the District for 2007/2008, by Commune	105
12.7 Conditions of Classrooms and Existence of Separate School Office and Library, by Commune	106
12.8 Community Participation and Financing across all schools in the District for 2007/2008 by Commune	107
12.9 Percentage Student Flow Rates and Graduation by level 2006/2007, by Commune	107
13 Staff and Resources at the District	109
13.1 District Councilors elected in 2009	109
13.2 Committees of the Council.....	109
13.3 Board of Governors.....	110
13.4 Offices under Sala Krong, Sala Srok and Sala Khan	110
13.5 Municipality/District/Khan line offices.....	110
13.6 Properties and Equipment of District Administration	111
13.7 Registered Revenue of the District Administration in 2008	112
13.8 Services in the District	112
13.9 Civil Society Organizations active in the District.....	112
13.10 Private Sector Organizations.....	113
SECTION E: POVERTY DATA	115
14 Data on Poverty	117
14.1 Predicted Poverty Rates for 2009, by commune	117
14.2 Poverty data from survey.....	117

List of Abbreviations

#	Number
AGR	Agriculture
BR	Birth Registration
C. Pilot	Piloted Commune
C/S	Commune / Sangkat
CBO	Community-Based Organization
CDB	Commune Database
CDPD	Commune Development and Planning Database
CIP	Commune Investment plan
CLTS	Community Led-Total Sanitation
Comm.	Commune
Com Cov	Commune Covered
CPA	Complementary Package of Activities
CPS	Community Preschool
CCWC	Commune Committees for Women and Children
DANIDA	Danish International Development Agency
DDLG	Democratic Development and Local Governance Project (EC-UNDP)
DFID	Department For International Development (UK)
DIP	District Initiative Project
DIS	District Information System
District PDRD	District Office of Rural Development
District WP	District Work Plan
DIW	District Integration Workshop
DoLA	Department of Local Administration
Dr	Doctor
DWRM	District Office of Water Resource and Meterology
ECD	Early Childhood education (part of PE)
EMIS	Education Management Information System
Event IC	Celebration of International Days
FDH	Former District Hospital
GTZ	German Society for Technical Cooperation (Gesellschaft für Technische Zusammenarbeit GmbH)
Ha	Hectare
HC	Health Center
HC (NB)	Health Center (no building)
HH	Headed Household
HSI	Intervention for Health
HP	Health Post
HW	Hand Washing
ICC	Inter Commune Council
IFAD	International Fund for Agricultural Development
IND	Industry
Inter-commune	Inter-Commune Project Management Committee or Inter-commune project
IO	International Organization
LASED	Land Allocation for Socio-Economic Development
LGCR	Local Governance for Children's Rights
M&E	Monitoring and Evaluation
MA	Medical Assistant
MoEYS	Ministry of Education, Youth and Sports
MoH	Ministry of Health

MoP	Ministry of Planning
MPA	Minimum Package of Activities
MW1	Primary Midwives
MW2	Secondary Midwives
n/a	Not available
NCD	National Contracts Database
NCDD	National Committee for Sub-National Democratic Development
NGO	Non-Governmental Organization
NRML	Natural Resources Management and Livelihood
NU1	Primary Nurse
NU2	Secondary Nurse
OD	Operational District
ODF	Open Defecation Free
Ope. Costs	Operational Costs
Others	Other Staff
PBW	Public Works
PDoEYS	Provincial Department of Education, Youth and Sport
PDRD	Provincial Department of Rural Development
PDWRM	Provincial Department of Water Resource and Meteorology
PE	Parenting Education
PHAST	Participatory Hygiene and Sanitation Transformation
PHD	Provincial Health Department
PID	Project Information Database
PMC	Project Management Committee
Pop 04-05	Population Covered 2004 or 2005
PSDD	Project to Support Democratic Development through Decentralization and Deconcentration
RRD	Rural Road Development
RH	Referral Hospital
RILGP	Rural Investment and Local Governance Project
RPRP	Rural Poverty Reduction Program
RuLIP	Rural Livelihoods Improvement Program
SIDA	Swedish International Development Cooperation Agency
SPPA	Senior Provincial Program Advisor
TBA	Traditional Birth Attendant
UNDP	United Nations Development Project
UNICEF	United Nations Children's Fund
Vil	Village
Vil Cov	Village Covered
VIL-HC	Distance from Village to Health Center
WASH	Water, Sanitation and Hygiene
WRM	Water Resource and Meteorology

Glossary

C/S Fund: The Commune/Sangkat Fund is established and managed by the Government of Cambodia to provide financial support for development projects and administrative costs of Commune/Sangkat Councils. The amount is determined as a percentage of the National Budget (for 2009: 2.8% over the 2008 budget) and is expected to increase gradually over the years. The total 2009 budget under this fund is \$ 27,643,902 (of which \$ 19,272,170 is for Development Projects and \$ 8,371,731 for Administration). Under the Rural Investment and Local Governance Project the World Bank currently reimburses the costs of development projects if these meet the Bank's criteria.

CDB: the Commune Data Base is a national database, compiled by the Ministry of Planning, on the basis of detailed questionnaires, completed at village and commune level, which are then sent to the Departments of Planning for data entry. The most recent round of data collection took place at the end of 2008 (and is reflected in the District Data Books). Commune, District and Provincial Profiles can be generated from this database and should be available from provincial Departments of Planning.

CDPD: the Commune Development and Planning Database is a database maintained by Departments of Planning and Ministry of Planning, recording proposed activities as determined and prioritized by Commune and Sangkat Councils; the Temporary Agreements between these councils and supporting agencies, as decided at District Integration Workshops and details on projects that actually take place at commune, district and provincial levels.

CIP: The Commune Investment Plan is a rolling three-year plan, developed and decided by the Commune or Sangkat Council. It sets priorities and identifies the projects proposed for the years to come.

Commune and Sangkat (C/S): the Communes (in rural areas) and Sangkats (in urban areas) are the lowest and smallest units of local government. Councils are elected directly, once in five years, for the 1417 Communes and 204 Sangkats. In the C/S there are 14,119 villages, which have Village Chiefs, but don't constitute a formal level of local government.

DIP: the District Initiative Project is jointly supported by the MDLF (Multi-Donor Livelihood Facility (supporting the NRM&L Program)) and PSDD. In 2009 it covers 106 districts, 60% of the total in the country, with a budget of \$ 3.2 million. It is focused on capacity development in planning, democratic development, public competitive procurement, financial management and service delivery.

DIS: The District Information System is a national database maintained by NCDD, recording resources, staff, revenue, infrastructure and equipment available in the 193 Districts and Khans throughout the country. The last update took place in July 2009

District, Municipality and Khan constitutes the third level of Government in Cambodia. There are 159 rural Districts, 26 Municipalities and 8 Khans of Phnom Penh Capital. They all have Councils which were, for the first time, elected in May 2009, by the Commune/Sangkat Councilors. These councils have a mandate for 5 years.

DIW: District Integration Workshops are held between July and October, to bring Commune/Sangkat Councils, looking for support for their projects, together with the governmental and non-governmental agencies that may provide support.

ICC: Inter Communes Council projects are executed in 10 provinces under the Democratic and Decentralized Local Governance Project (DDLG). This five year project (2006-2010) is executed by Ministry of Interior and funded by the European Commission and UNDP. The project focuses on improving dialogue partnership and accountability; create a network of Commune Councils at the provincial and national level and support and contribute to local area development for poverty reduction. The work under the ICC component supports investments and services formulated through inter-commune dialogue and planning.

MEDiCAM: A non-profit and non-partisan membership organization for NGOs active in Cambodia's health sector. It is the primary networking agency for health-related NGOs

NCDD: the National Committee for sub-National Democratic Development is the inter-ministerial body charged with the implementation of the Organic Law (a key legislative document, adopted in 2008, outlining the envisaged decentralization). NCDD also channels substantial financial assistance by a number of Development Partners, to projects and programs at various levels. This amounted to over \$ 91 million in 2008. More information at: www.ncdd.gov.kh. This website also provides access to reports, manuals, legal documents, details on projects and more.

OD: the Operational Districts are the districts as defined and used by the Ministry of Health. These do not coincide with the 193 (Administrative) Districts and Khans, as used by all other RGC agencies. The Operational Districts are usually larger, and so there are 77 Operational Districts against 193 administrative Districts and Khans. However they do fit within the boundaries of administrative provinces.

PID: The Project Information Database is the database maintained by NCDD at national and sub national level, to follow all aspects of projects by Commune and Sangkat Councils, including the C/S Fund projects

Provincial Investment Fund (PIF)

The Provincial Investment Fund is allocated to all Provinces and Municipalities according to a population based formula. Part of the fund is earmarked for support to planning activities of the Provincial / Municipal Department of Planning; and to gender mainstreaming activities of the Provincial Department of Women's Affairs. The remaining "un-earmarked PIF" is allocated by PRDC to sectoral technical departments against established criteria and in response to proposals with prioritisation taking into account: priorities formulated by the CS Councils and aggregated by District into District Priority Activities Matrices (DPAM); alignment with national planning and poverty alleviation criteria, complementarity with other planned activities; and performance of the Department concerned in implementation of activities in previous years. With this provisional allocation, the Department then programs activities through the District Integration Process. Finally, the agreed activities, plus support costs amounting to no more than 25% of the total, are included in a sub-contract signed between PRDC and the Department, pursuant to the overall PSDD contract signed between NCDD and PRDC. Total budget has been around \$ 2 million per year.

Province: the 23 Provinces and Phnom Penh Capital City represent the 2nd layer of government. They vary in size, from very small, like Kep (approx. 36,000 people) and Pailin (approx. 70,000 people), or large but with small populations, like Mondulkiri (over 60,000 people), and Ratanakiri (over 153,000) to densely populated and large, like Kampong Cham (over 1.7 million people) and Kandal (approx. 1.4 Million people).

PSDD: the Project to Support Democratic Development through Decentralization and Deconcentration is funded by DFID (UK), SIDA (Sweden) and UNDP and runs from 2006 till the end of 2010 (including a one year extension). Annual budgets range from \$ 11 million to over \$ 18 million. The project provides core technical support to NCDD and to the provinces, financial support to the C/S Fund, District Initiative, Provincial Investment Fund and capacity building support through training, studies and advisory services.

RILGP: The Rural Investment and Local Governance Project is a World Bank funded project that provides substantial support to C/S Fund projects and to developing the required infrastructure, policies, systems and skills. It started in 2003 with a Loan for \$ 22 million for 2003-2007 and was then extended with a Grant of \$ 36 million for the period of 2007-2010. Discussions about a possible RILGP 2 are taking place between RGC and the World Bank.

RPRP: the Rural Poverty Reduction Project is a seven year project from 2004 till 2010, funded by IFAD and UNDP and implemented through the Ministry of Agriculture, Forestry and Fishery, supported by the Ministry of Interior and facilitated by NCDD. The project is active in the provinces Prey Veng and Svay Rieng and focuses on 120,600 households below poverty line. The objective is poverty reduction with the active participation of the poor through improved livelihoods, Strengthened capacity, Sustainable farming systems and natural resource management, new and/or rehabilitated infrastructure development, increase accessibly to technology, services and markets for their economic and social development.

RULIP: the Rural Livelihoods Improvement Project is implemented by the Ministry of Agriculture Forestry and Fisheries (MAFF)' Project Support Unit- PSU, with the NCDD playing the role of cooperating agency. Funded by IFAD and UNDP, the project will run till 2014. The target group consists of poor households who have little or even no land, few livestock or other assets and often many dependents. The main goal of the project is to directly or indirectly improve the livelihood systems, food security and incomes of a total of 33,900 rural poor, ethnic minority and female headed households in targeted village of Kratie, Preah Vihear and Ratanakiri provinces in a sustainable manner.

Seth Koma: The UNICEF funded Seth Koma program focuses on measurable action for children and women. During 2006 -2010 it is implemented in six provinces. Government and UNICEF pursue a set of inter-related goals, addressing critical stages of the life cycle of the child: a) Mothers have safe pregnancies and deliveries and healthy newborns; b) best possible start in life of infant; c) Children enter schools at the right age of six years; d) Children are protected from exploitation, abuse, violence, discrimination and other risks; and e) Youth and adolescents acquire life skills, express their views, participate in the decisions.

Preface

The Government of Cambodia attaches great importance to optimal use of scarce resources and to participatory planning and management at all levels. The Organic Law which was adopted in 2008 provides the legal context for further steps towards improving and decentralizing planning, management and monitoring, and towards greater accountability and transparency of institutions at sub-national levels.

The Government has established elected Councils at the sub-national levels, and we will progressively give them the responsibilities, together with the human and financial resources, to deliver a wide range of public services. They will be more democratic, more efficient, more transparent and accountable, better at addressing gender and other inequalities, and at fighting corruption. We recognize that development does not come from government alone; it needs the involvement of citizens, civil society and the private sector, and the new system will facilitate this.

A central element in this process is the availability of information on any aspect of development to all concerned parties. The newly elected Councillors at District and Khan level, line departments operating at these levels, but also NGOs, Development Partners, Commune Councillors and citizens throughout Cambodia need information on problems and requirements, resources and opportunities, services and agencies, plans and projects. They will need such information to better understand the present situation, set targets for the future, monitor progress, know what others are doing and to apply resources wisely and this is the reason the District Data books will be so valuable.

The District Data Books are a major step towards full transparency and towards informed planning and decision-making. They provide all available data at District, Khan, Commune and Sangkat level in easily accessible formats, in Khmer and English, through over 16,000 printed copies, CD-ROMs and the NCDD website.

This is the first time in Cambodia (and possibly in South East Asia) that such detailed information is made so widely available and NCDD should be commended for the hard work that has gone into this. We also thank the Ministry of Planning, which provided the detailed data of the Commune Data Base, the sectoral ministries and provincial authorities who contributed data and the Development Partners who provided financial support.

It is our sincere hope that the publication of the District Data Books will strengthen capacities, especially at district levels, for evidence-based development planning. We also hope that this information will deepen the understanding among Ministries, Provincial Authorities, Development Partners, NGOs and research agencies of the realities at commune and district levels.

We call upon all to use and distribute this information, complement or correct where appropriate and to contribute new data in the years to come.

Sar KHENG

Deputy Prime Minister, Minister of Interior and Chairman of NCDD

Introduction

Purpose

The purpose of the District Data Books is to bring together information on any aspect of life and development of Districts, Khans, Communes and Sangkat, together and make this widely available. The primary targets are the newly elected District Councilors, district level line departments, provincial agencies, Development Partners and NGOs operating at this level. They need detailed knowledge on current living conditions, natural resources, infrastructure, agriculture and other economic activities, current service levels, past and planned projects and available resources.

While much information exists on many of the above aspects, it is often hard to access that information and much is lost to reports, databases and statistics that are not widely shared. Data are often only available in one language and often out-of-date, and many reports cover only one sector or region.

We found that these problems are especially acute at the district level. Now that Districts are becoming a much more significant level of local government and development planning, there is an urgent need for wide-ranging data to be used for setting base-lines, planning and prioritizing, monitoring and learning.

Approach

We have attempted to identify and compile all available statistics, reports, maps and other data at district and/or commune level. From this we have selected information that is available for all or most districts, reasonably reliable and up-to-date, sufficiently detailed and of possible interest to development planners, decision makers, agencies and citizens.

The major sources of the information in these District Data Books are:

- a) The Commune Data Base information over the years 2006 to 2009 (the most recent data were collected late last 2008), as compiled by the Ministry of Planning
- b) Detailed information directly collected from the Ministry of Health, the Ministry of Education, Youth and Sports and (for maps) the Ministry of Land Management, Urban Planning and Construction
- c) The Project Information Database (PID) at NCDD (up-to-date)
- d) The Commune Development and Planning Database (CDPD) (up to date)
- e) The District Information System (DIS) (updated per Mid 2009)
- f) Direct data collection at provincial and district level on private sector, irrigation, roads, and electricity, through provincial agencies
- g) Medical data collected from MEDiCAM
- h) The ID Poor Project – for poverty data on a number of provinces and districts
- i) NCDD's work on predictive poverty rates
- j) Specific projects for outputs, plans and budgets (Seth Koma, RILGP, RPRP and ICC)

Limitations of the data

We are fully aware that the data we collected are not always complete, consistent or correct. While we have rejected information that was wrong or very incomplete, we decided not to aim for statistical and scientific perfection, but to include information that is useful, relevant

and comprehensive. We also accepted different sources for the same data as this may encourage discussion on the quality of the respective data.

We strongly encourage anyone who notes errors or incompleteness in these data to contact us and to share their data. We hope that the next round of producing such District Data Books can draw on wider sources and more complete data.

We encourage the District Administrations, who receive these data also in digital format, not only to use these for their planning and monitoring, but also to start correcting and updating these data and to share new data with NCDD for future use.

Contents

The information in the following pages is organized in five sections:

- a) **Geographical data:** this section provides maps on infrastructure and administration and on land use and natural resources management. These maps are also provided in large format to all Districts and Khans.
- b) **District Profile:** this presents wide ranging data, covering 2006 – 2009, at district and commune level, extracted from the Commune Data Base, but edited for better understanding.
- c) **Plans and Projects:** this section presents development priorities determined by Commune and Sangkat Councils, Temporary Agreements, outputs and expenditure of major projects at Commune and District level over 2006 – 2008 and plans and budgets for 2009.
- d) **Services and Organizations:** this section provides details on key infrastructure (roads, electricity, irrigation systems) and services in health and education at district and commune level. It also provides an inventory of resources at the District Administration, NGOs operating in the district and private sector agencies active in the district.
- e) **Poverty Data:** this section provides predicted poverty rates for 2009 for all districts and communes and detailed poverty data compiled and processed by the ID Poor project for those that have been covered by this project.

The future

It is our hope that this is the start of a longer-term process. We hope that a next edition of these District Data Books will offer more comprehensive, correct and up-to-date information. We hope that the District Administrations will not only start using this information, but also improve and update it. For this they are all provided with the full data set in digital format.

We invite agencies, projects and experts to send reports, statistics and maps that could be used for a next version to us and we invite all users of the District Data Books to inform us about errors, updates and inconsistencies. Please contact us through info@ncdd.gov.kh

We now invite you to browse through this data book. You may open this randomly or use the table of contents and go to the aspects that have your special interest.

We hope that you will be informed, surprised and assisted. We hope, above all, that this information will lead to a deeper understanding of causes and effects of poverty, to purposeful decisions on how to tackle those causes and to greater transparency in using scarce resources for the benefit of all.

Martin de Graaf
Program Advisor, PSDD/NCD

SECTION A: GEOGRAPHY

1 Administration and Infrastructure

Please see separate folder containing A3 maps.

2 Land Use and Natural Resources

Please see separate folder containing A3 maps

3 Geography

3.1 Land Area

Total Land Area (ha)	Forest Land Area (ha)		Cultivation Land Area (ha)	Construction Land Area (ha)	Other Land Area (ha)
	Total	Flooded Forest Area			
151400	42703	0	35150	14594	58953

3.2 Distances between Offices

Location	Distance (Km)
From District Office to C/S Office of Boeng Tuk	16
From District Office to C/S Office of Chum Kriel	13
From District Office to C/S Office of Kampong Kraeng	10
From District Office to C/S Office of Kampong Samraong	8
From District Office to C/S Office of Kandaol	13
From District Office to C/S Office of Trapeang Pring	11
From District Office to C/S Office of Kaoh Touch	16
From District Office to C/S Office of Koun Satv	10
From District Office to C/S Office of Makprang	4
From District Office to C/S Office of Trapeang Sangkae	20
From District Office to C/S Office of Preaek Tnoat	3.5
From District Office to C/S Office of Prey Khmum	1
From District Office to C/S Office of Prey Thnang	5
From District Office to C/S Office of Trapeang Thum	38
From District Office to C/S Office of Stueng Kaev	1
From District Office to C/S Office of Thmei	2

SECTION B: DISTRICT PROFILE¹

¹ All data in this section come from the Commune Database (CDB) unless otherwise specified. These include primarily new CDB data, collected late 2008, and some data from earlier years. Please note that percentages are rounded to the nearest whole number.

1 General Information

1.1 Population of the District

1.1.1 Total Population

Number of families	2005	2006	2007	2008
Total number of families	18,981 families	19,198 families	19,553 families	20,294 families
Increase (+)/Decrease (-) in nr of families		1%	2%	4%
Total population	100,571 pers	105,789 pers	105,028 pers	108,273 pers
Increase (+)/Decrease (-) in nr of people		5%	-1%	3%
Number of female Headed Households (HH)	5,613 families	4,152 families	4,963 families	4,729 families

Note: Percentages of population and increase/decrease are calculated on basis of the previous year. A negative sign in front of the percentage indicates a decrease in population.

1.1.2 Population, by Commune, in 2008

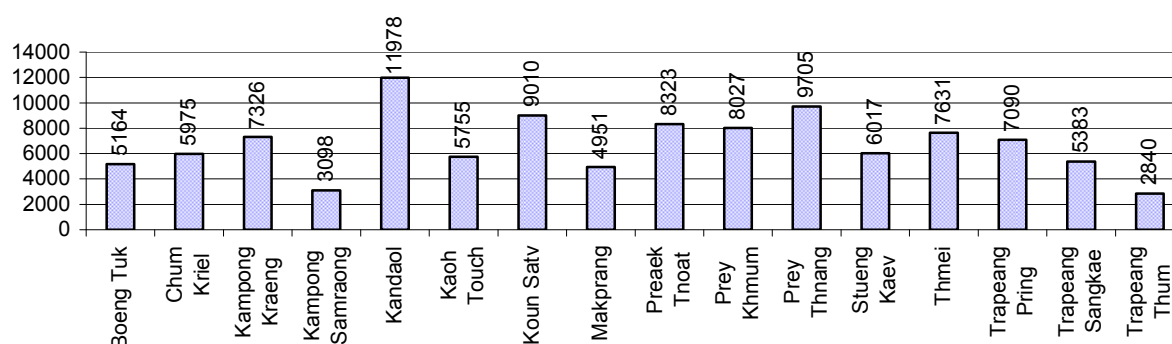

1.1.3 Population, by Age Group, over 3 years

Population by age group	2006	2007	2008	
	%	%	%	Number
Age 0-5 years (as percentage of the population)	12%	13%	13%	14,270 persons
Male 0-5 yrs	51%	50%	50%	7,159 persons
Female 0-5 yrs	49%	50%	50%	7,111 persons
Age 6-17 (as percentage of the population)	31%	31%	31%	33,038 persons
Male 6-17 yrs	51%	50%	51%	16,792 persons
Female 6-17 yrs	49%	50%	49%	16,246 persons
Age 18-60 (as percentage of the population)	51%	50%	50%	53,984 persons
Male 18-60 yrs	50%	49%	50%	26,754 persons
Female 18-60 yrs	50%	51%	50%	27,230 persons
Age 61 above (as percentage of the population)	6%	6%	6%	6,981 persons
Male 61	47%	46%	44%	3,096 persons
Female 61	53%	54%	56%	3,885 persons

Note: The overall percentage for each age group is calculated on the basis of the total population. The gender distribution of each group is calculated on the basis of the population within that particular age group.

1.2 Occupations

1.2.1 Percentage of families with a particular Occupation over 3 years

This table shows the percentage of the population who have a particular occupation (job), for example the percentage of the population in the district who are rice farmers, furniture crafter, trader, etc.

Description	2006	2007	2008	
	%	%	%	Number
Families whose main occupation is agriculture	90%	93%	89%	18,163 Families
Families whose primary occupation is rice farming	75%	83%	76%	15,377 Families
Families whose primary occupation is cultivating long-term crops	2%	3%	4%	747 Families
Families whose primary occupation is cultivating short-term crops	2%	1%	1%	190 Families
Families whose primary occupation is cultivating vegetable	1%	0%	0%	47 Families
Families whose primary occupation is fisherman	8%	6%	8%	1,697 Families
Families whose primary occupation is livestock farmer	0%	0%	0%	51 Families
Families whose primary occupation is NTFP collection	1%	0%	0%	54 Families
Families whose main occupation is craft work	0%	1%	0%	73 Families
Families, whose main occupation is in furniture craft, wooden, rattan, vine, bamboo	0%	0%	0%	13 Families
Families whose main occupation is in metal, aluminum, glass goods production	0%	0%	0%	0 Families
Families whose main occupation is food production	0%	0%	0%	41 Families
Families whose main occupation is tire, plastics and rubber goods production	0%	0%	0%	0 Families
Families whose main occupation is textile, clothing goods production	0%	0%	0%	0 Families
Families whose main occupation is in other production, not listed above	0%	1%	0%	19 Families
Families whose main occupation is services	5%	3%	3%	651 Families
Families whose main occupation is trade	2%	1%	1%	280 Families
Families whose main occupation is repair	1%	0%	0%	72 Families
Families whose main occupation is providing transport services	1%	0%	0%	85 Families
Families whose main occupation is providing other services	2%	1%	1%	214 Families
Families whose main occupation is not clear (or multi)	5%	3%	7%	1,407 Families

Note: The occupation percentages are calculated on the basis of the total number of families.

1.2.2 Percentage Families that work in one of four occupational sectors, by Commune in 2008

This table indicates the percentage of families involved in one of four occupation types: agriculture, craft, services or non-specific (other). Please note agriculture includes forestry activities such as cutting down trees and gathering gum from the trees.

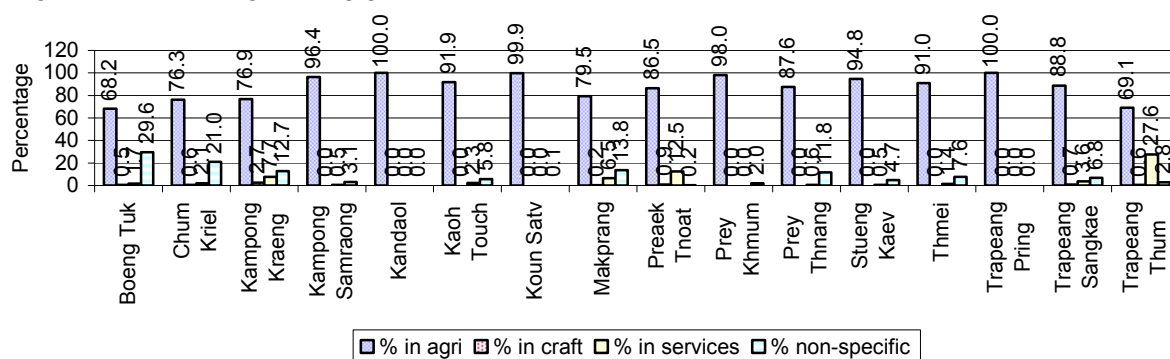

Note: Calculated on the basis of the total number of families within a commune.

1.2.3 Percentage of Families with public Sector, private Sector or uncertain Jobs, over 3 years

Description	2006	2007	2008	
	%	%	%	Number
Families that have a family member who is a government official, staff or worker	5%	5%	6%	1,119 families
Families that have a family member who is a private sector staff or worker	2%	3%	3%	707 families
Number of people aged 18-60 with uncertain/irregular jobs	3%	5%	6%	3,033 persons

Note: In the first two rows percentages are calculated on the basis of the total number of families. In the third row the percentage is calculated on the basis of the total number of people aged 18-60 years.

1.2.4 Percentage of Families with public or private Sector Jobs, by Commune in 2008

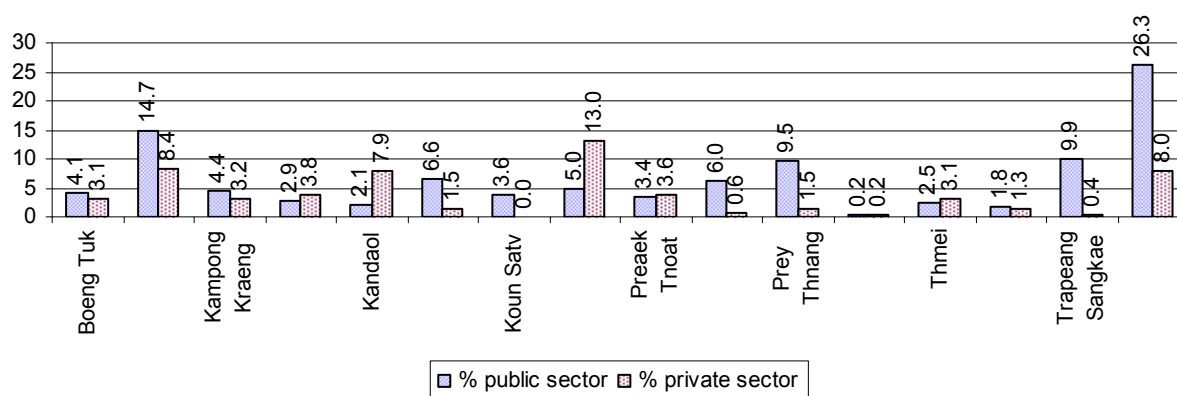

Note: Calculated on the basis of the total number of families in the commune

1.2.5 Percentage of People aged 18-60 years with uncertain/irregular Jobs, by Commune, in 2008.

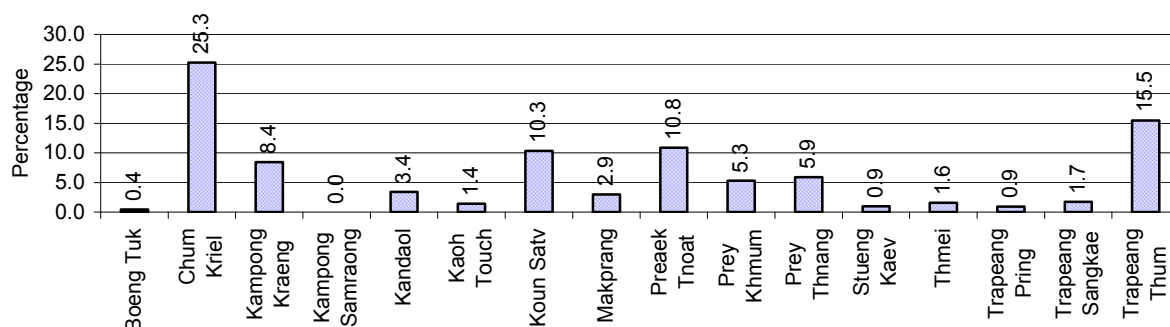

1.3 Property

1.3.1 Housing types and facilities over 3 years

This table shows the percentage of people living in a certain type of house. It also indicates how many houses have electricity or battery powered lights and how many have TV.

House Type	2006	2007	2008	
	%	%	%	Number
House with thatched roof	32 %	29 %	24 %	4,792 houses
House with zinc/fibro roof	50 %	54 %	59 %	11,616 houses
House with tiled roof	17 %	15 %	15 %	3,037 houses
Flats/apartments (with many families living)	0 %	1 %	0 %	38 houses
Concrete house or flat (with one family living)	0 %	1 %	1 %	213 houses
Villa house	0 %	0 %	0 %	12 houses
Houses with electricity	8 %	11 %	19 %	3,701 houses
Houses with battery light	39 %	44 %	42 %	8,286 houses
Houses with TV	18 %	23 %	28 %	5,606 houses

Note: Calculated against the total number of houses

1.3.2 Families living on public Land or without a permanent House

Living situation	2006	2007	2008
Families living in a house on public land	373 families	484 families	562 families
People, without permanent housing	33 person(s)	54 person(s)	60 person(s)

1.3.3 Percentage of Population living in a particular type of House, by Commune, in 2008

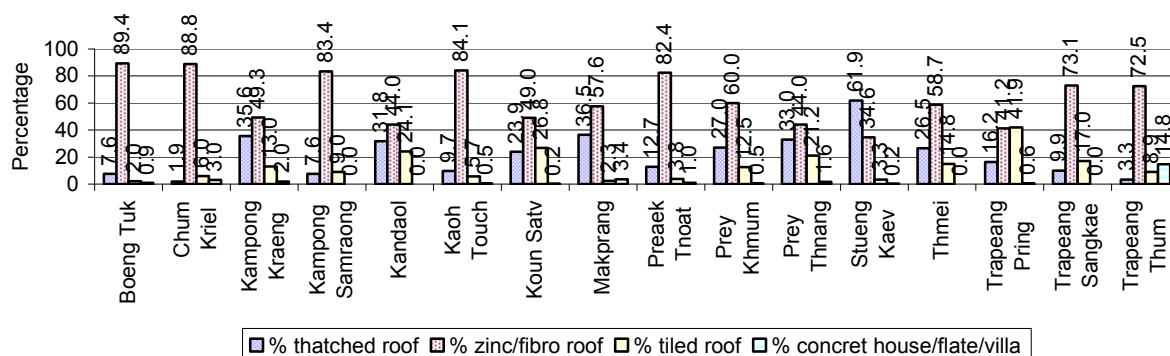

Note: Calculated against the total number of houses in each commune

1.3.4 Percentage of Houses with Electricity, Battery Lights and/or TVs, by Commune, in 2008

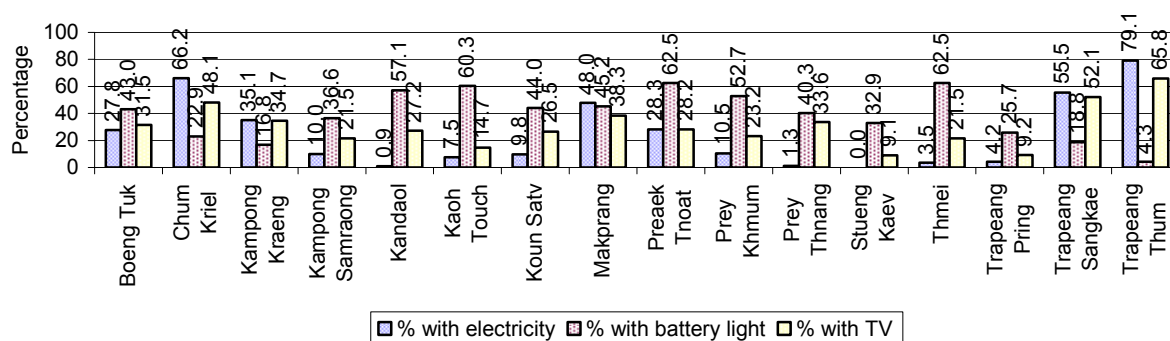

Note: Calculated against the total number of houses in each commune

1.3.5 Types of Vehicles and their ratio to Families across 3 years

This table shows the number of families per vehicle in the district. The last column shows the total number of each type of vehicle in the district for 2008.

Description	2006 ratio	2007 ratio	2008	
			Ratio	Number
Bicycle and bicycle with trailer	1	1	2	13,108
Ox-carts and horse-carts	3	3	3	5,945
Motorbike/with trailer	5	4	3	6,720
Motor tri-cycle	9,599	N/A	1,127	18
Large Transportation				
Total number of cars/trucks	97	77	54	376
Locally made vehicles	4,800	3,911	6,765	3
Trucks for goods transport	211	152	107	190
Buses/mini buses for passengers	873	611	414	49
Family cars	237	220	151	134
Agriculture machinery				
Tractors used for plowing	1,200	2,173	1,353	15
Power-tillage used for plowing	83	81	59	342
Other type of machinery				
Other type of machinery	204	202	162	125
Water transportation				
Row boats	20	18	23	885
Total number of motor boats	18	23	24	832
Motor boats used for fishing	23	31	33	615
Motor boats used for passengers	6,399	3,911	2,899	7
Motor boats used for goods transporting	93	91	97	210

Note: Ratio of families to a particular type of vehicle is the result of the total number of families divided by total number of that type of vehicle. Other types of vehicles, such as bulldozer, excavator, rollers etc. are not listed.

2 Infrastructure and Economy

2.1 Roads in meters over 3 years

Description	2006	2007	2008
Bituminous road	4,000 m	14,000 m	14,000 m
DBST, Macadam road	5,000 m	0 m	0 m
Concrete road	0 m	0 m	0 m
Laterite road	105,389 m	293,561 m	107,280 m
Constructed earth road	36,060 m	50,346 m	25,082 m
Un-constructed earth road	57,533 m	80,192 m	70,855 m

2.2 Sewerage Pipes in meters over 3 years

Description	Sewage pipe length		
	2006	2007	2008
Total length of sewage pipe, diameter 30-50 cm	9 m	50 m	64 m
Length of newly constructed sewage pipe, diameter 30-50 cm	0 m	5 m	10 m
Length of sewage pipe, diameter 30-50 cm needs repair/rehabilitation	0 m	0 m	0 m
Total length of sewage pipe, diameter of pipe 60-100 cm	75 m	158 m	160 m
Length of newly constructed sewage pipe, diameter 60-100 cm	2 m	17 m	4 m
Length of sewage pipe, diameter 60-100 cm needs repair/rehabilitation	0 m	18 m	0 m
Sewage pipe, diameter of pipe over 100 cm	5 m	21 m	135 m
Length of newly constructed sewage pipe, diameter over 100 cm	0 m	10 m	10 m
Length of sewage pipe, diameter over 100 cm needs repair/rehabilitation	0 m	0 m	0 m

2.3 Drainage and Bridges

Construction Type	2006		2007		2008	
	place(s)	Length	place(s)	Length	place(s)	Length
Single pipe culvert	106	503m	168	773 m	101	511 m
Double-pipe culvert	25	141m	35	211 m	35	202 m
Box pipe culvert	7	28m	11	44m	5	38 m
Wooden bridge	8	86m	9	72m	5	89 m
Concrete bridge	18	116m	22	176m	21	374 m
Bale bridge	0	0m	2	70m	5	310 m
Spillway construction	0	0m	3	17m	1	35 m

2.4 Services in the District

Descriptions	Number of places by year		
	2006	2007	2008
Public			
Electricity generating stations	9	12	30
Health clinics	2	4	1
Private			
Bicycle and motorcycle repair places	69	79	73
Agricultural machinery, tools and equipment repair places	5	1	2
Electronic tool repair places	9	10	14
Battery-charging services	67	58	54
Handicraft places, wooden furniture and forest by-products	61	12	27
Other handicraft places (excluding furniture)	13	7	6
Small-scale services (hairstylist, phone service, massage,	85	80	68

Descriptions	Number of places by year		
	2006	2007	2008
Karaoke, etc)			
Small-scale food shop businesses (Food, groceries, drink shop, etc)	134	207	164
Small-scale rice mills	322	407	377
Medium or large-scale rice mills	7	9	10
Small-scale markets	14	14	10
Large-scale market	0	0	0
Alcohol refinery places	67	95	70
Pharmacies and small drug stores	12	8	13
Hotels	0	0	0
Guest houses	3	3	2
Restaurants	1	3	3
Gasoline stations	1	0	0

2.5 Agriculture

2.5.1 Rice cultivation in the District over 3 years

Description	2006	2007	2008
Total dry rice land area	312 ha	250 ha	250 ha
Actual dry rice cultivation area	262 ha	200 ha	200 ha
% actual cultivation to total land	84%	80%	80%
Total dry rice production	393 tonne(s)	400 tonne(s)	400 tonne(s)
Average dry rice yield	1.5 tonne(s)/ha	2.0 tonne(s)/ha	2.0 tonne(s)/ha
Total wet rice land area	14,582 ha	14,432 ha	15,170 ha
Actual wet rice cultivation area	14,581 ha	14,432 ha	15,064 ha
% actual cultivation to total land	100 %	100%	99%
Total wet rice production	23,557.77 tonne(s)	24,561.82 tonne(s)	27,962.94 tonne(s)
Average wet rice yield	1.6 tonne(s)/ha	1.7 tonne(s)/ha	1.9 tonne(s)/ha
Total intensive rice land area	501 ha	97 ha	292 ha
Actual intensive rice cultivation area	611 ha	- ha	- ha
Average intensive rice yield	1.1 tonne(s)/ha	- tonne(s)/ha	- tonne(s)/ha
Actual upland rice cultivation area	510 ha	742 ha	1,263 ha
Total upland rice production	1,172 tonne(s)	1,020 tonne(s)	1,534 tonne(s)
Average upland rice yield	2.3 tonne(s)/ha	1.4 tonne(s)/ha	1.2 tonne(s)/ha

2.5.2 Estimated wet and dry Season Rice Yield in tonne(s)/Ha, by Commune, in 2008

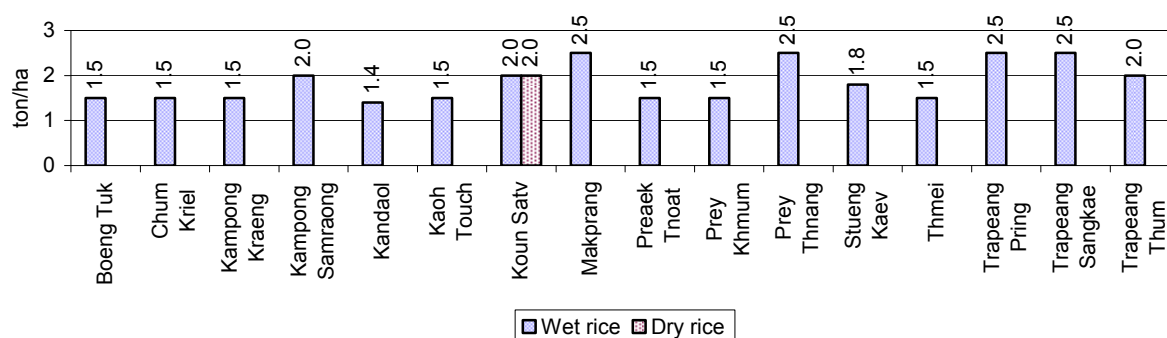

2.5.3 Cultivated wet and dry Season Rice areas in Ha, by Commune, in 2008

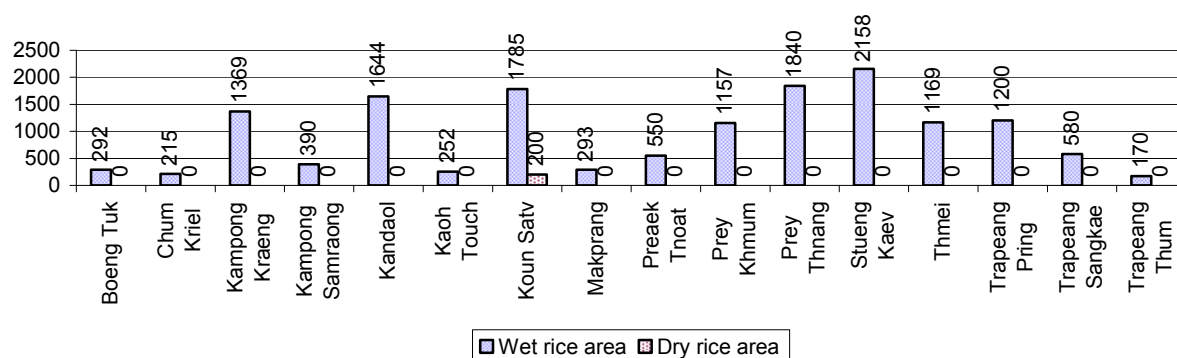

2.5.4 Estimated intensive Rice Yields in tonnes/Ha, by Commune, for 2008

There were no estimated intensive rice yields in this District in 2008

2.5.5 Estimated upland Rice Yield in tonnes/Ha, by Commune, for 2008

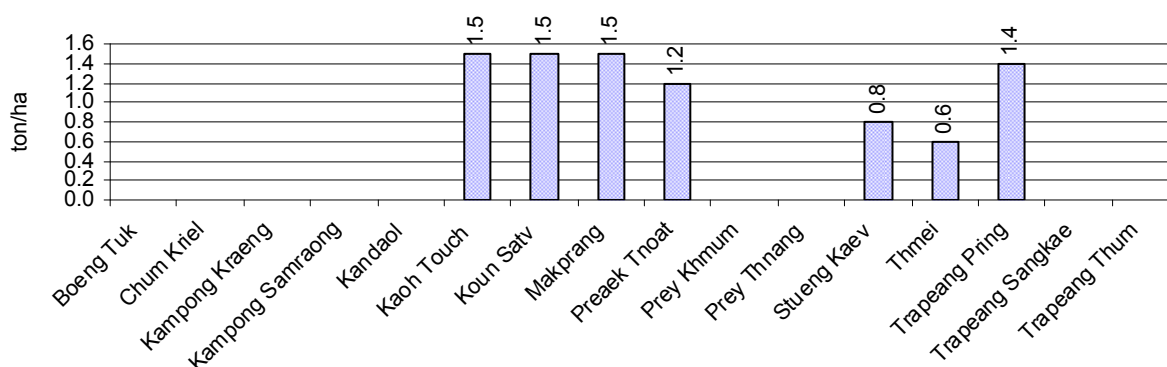

2.5.6 Wet season Rice irrigation across 3 years

Description		2006 %	2007 %	2008	
				%	Number
Total area of wet season rain fed rice land		94%	97%	97 %	14,632 ha
Percentage of wet season rice land that is irrigated; and for 2008 area in Ha		6 %	3 %	3 %	432 ha
Where	Area irrigated from canal/dam	81 %	100 %	100 %	432 ha
	Area irrigated from river, stream, lake, natural pond	17 %	0 %	0 %	0 ha
	Area irrigated from drilled well	0 %	0 %	0 %	0 ha
	Area irrigated from dug pond	2 %	0 %	0 %	0 ha

2.5.7 Water sources for wet Season Rice Cultivation, by Commune, in 2008

This chart shows the percentage of wet season rice cultivation receiving water from rain (natural) and from irrigation.

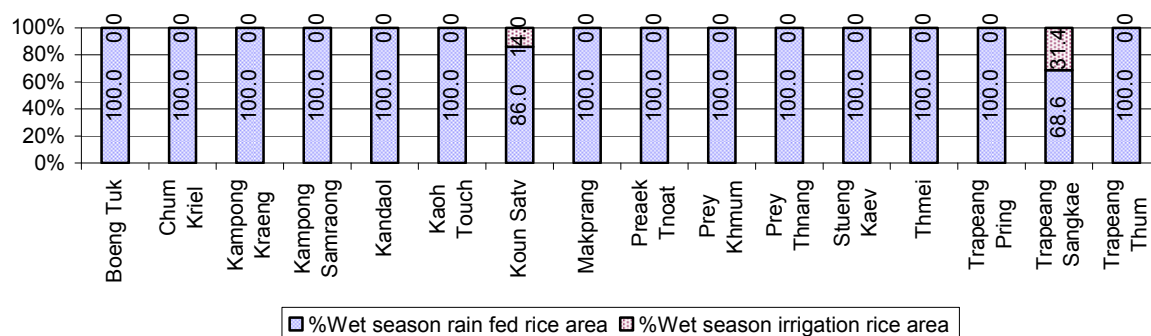

2.5.8 Access to Irrigation

Description	2006 %	2007 %	2008	
			%	Number
Families who have access to irrigation water	4%	3%	4%	587 families
Families who have irrigation wells	1%	2%	1%	122 families

Note: Calculated against the total number of families are rice farmers

2.5.9 Number of Irrigation Wells over 3 years

Description	2006	2007	2008
Number of irrigation wells	137 wells	318 wells	122 wells

2.5.10 Percentage of Families with access to (supplemental) Irrigation for wet Season Rice cultivation, by Commune, in 2008

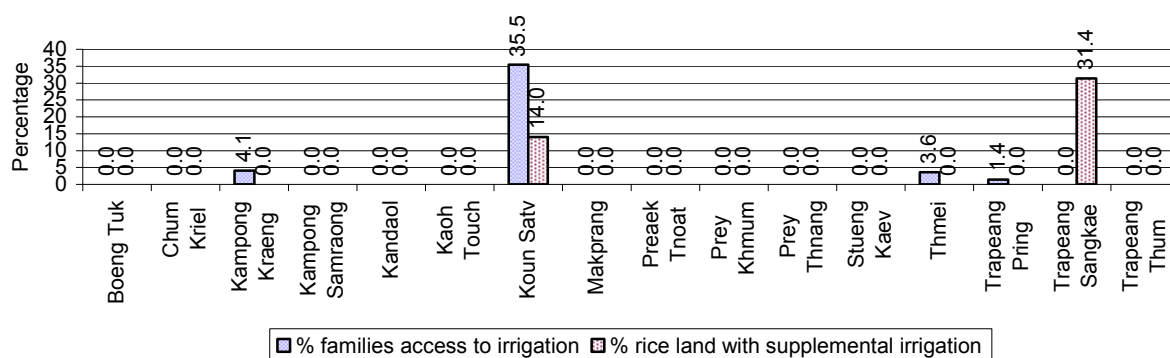

Note: % of families, with access to irrigation is calculated against the total number of families, whose main occupation is rice farming. Irrigated wet rice land area is calculated against the total actual wet rice land cultivated areas

2.5.11 Irrigation Wells, by Commune, in 2008

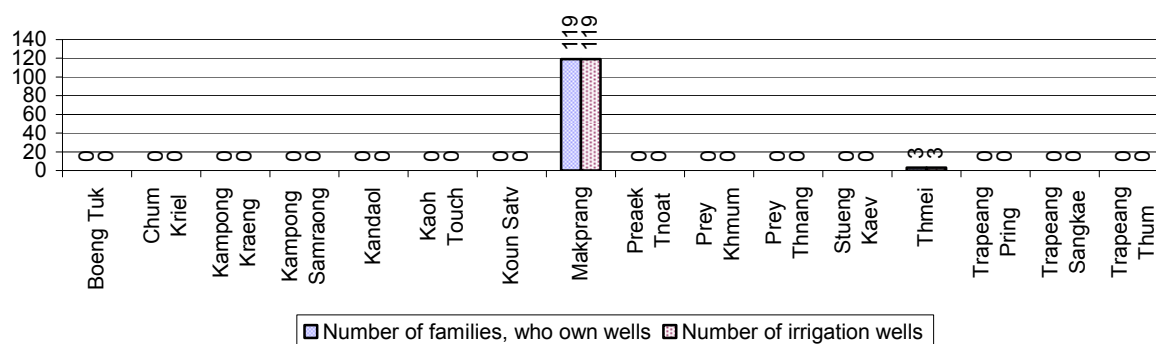

2.5.12 Farmers owning less than one hectare of Rice Land

Description	2006 %	2007 %	2008	
			%	Number
Families who have less than one hectare of rice land	63%	63%	65%	10,007 families
Families who do not own any rice land	9%	7%	7%	1,119 families

Note: Calculated on basis of total number of families who are rice farming

2.5.13 Percentage of Farmers with less than one Hectare or no Rice Land, by Commune, in 2008

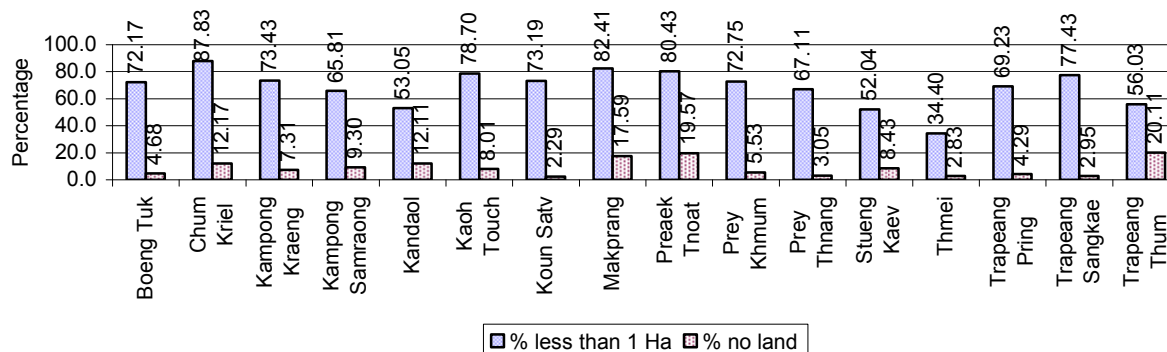

Note: Calculated on basis of total number of families who are rice farming

2.5.14 Average farm-gate Prices of Rice, over 3 years

Description	2006	2007	2008
Maximum average farm gate price	655 Riels/Kg	833 Riels/Kg	837 Riels/Kg
Minimum average farm gate price	510 Riels/Kg	664 Riels/Kg	594 Riels/Kg
Average farm gate price	583 Riels/Kg	748 Riels/Kg	715 Riels/Kg
Average rice production per person	243 Kg/person	249 Kg/person	280 Kg/person

2.5.15 Minimum and maximum farm-gate Prices of Rice in Riel/kg, by Commune, in 2008

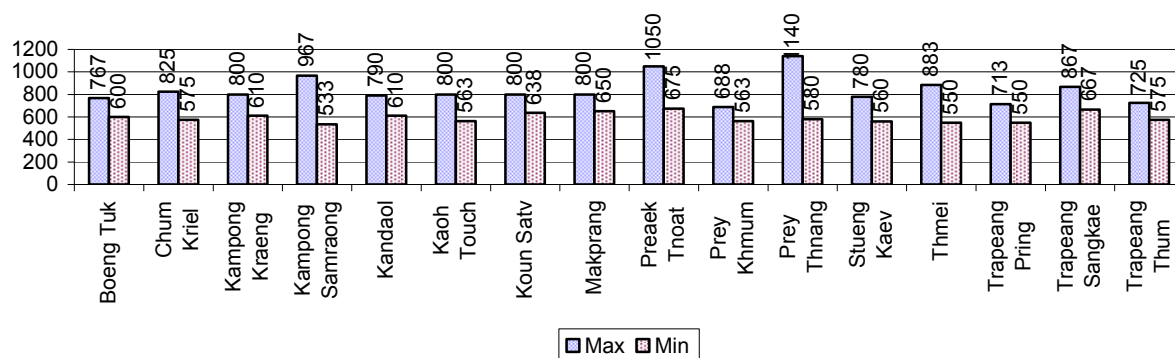

2.5.16 Production of Paddy in Kgs/Person, by Commune, in 2008

This table shows how much paddy (harvested rice) is produced in a year in a commune, in kgs per person.

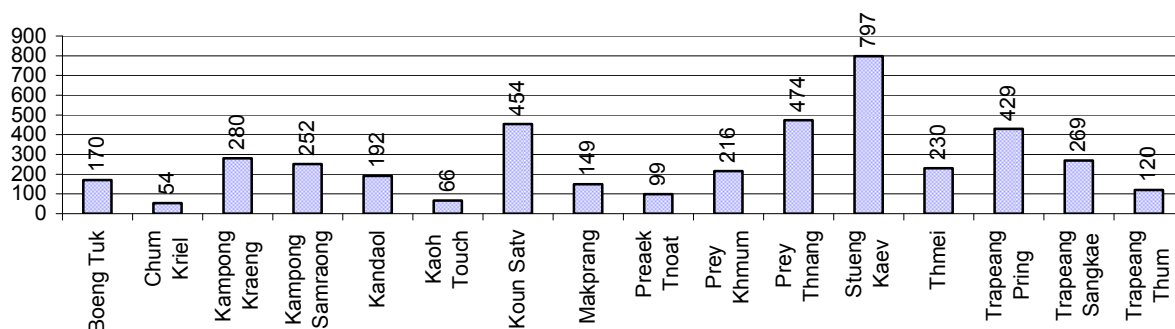

2.5.17 Production of other Crops, over 3 years

Crops	2006	2007	2008
Corn cultivation area	811 ha	775 ha	642 ha
Estimated corn yield	3.5 tonne(s)/ha	2.2 tonne(s)/ha	2.2 tonne(s)/ha
Estimated corn production	2,838 tonne(s)	1,705 tonne(s)	1,398 tonne(s)
Soya bean cultivation area	5 ha	0 ha	0 ha
Estimated Soya bean yield	1.5 tonne(s)/ha	- tonne(s)/ha	- tonne(s)/ha
Estimated Soya bean production	8 tonne(s)	- tonne(s)	- tonne(s)
Mungbean cultivation area	0 ha	0 ha	0 ha
Estimated Mungbean yield	- tonne(s)/ha	- tonne(s)/ha	- tonne(s)/ha
Estimated Mungbean production	- tonne(s)	- tonne(s)	- tonne(s)
Peanut cultivation area	51 ha	36 ha	37 ha
Estimated Peanut yield	2.8 tonne(s)/ha	2.4 tonne(s)/ha	1.7 tonne(s)/ha
Estimated Peanut production	142 tonne(s)	86 tonne(s)	62 tonne(s)
Cassava cultivation area	64 ha	70 ha	89 ha
Estimated Cassava yield	3.2 tonne(s)/ha	2.6 tonne(s)/ha	4.1 tonne(s)/ha
Estimated Cassava production	204 tonne(s)	181 tonne(s)	365 tonne(s)
Sweet potatoes cultivation area	75 ha	77 ha	46 ha

Crops	2006	2007	2008
Estimated Sweet potatoes yield	2.7 tonne(s)/ha	1.7 tonne(s)/ha	2.3 tonne(s)/ha
Estimated Sweet potatoes production	201 tonne(s)	128 tonne(s)	108 tonne(s)
Sesame cultivation area	2 ha	2 ha	2 ha
Estimated Sesame yield	2.0 tonne(s)/ha	2.0 tonne(s)/ha	2.0 tonne(s)/ha
Estimated Sesame production	4 tonne(s)	4 tonne(s)	4 tonne(s)

2.5.18 Yields of Corn, Soya beans and Mungbeans in tonne(s)/ha, by Commune, in 2008

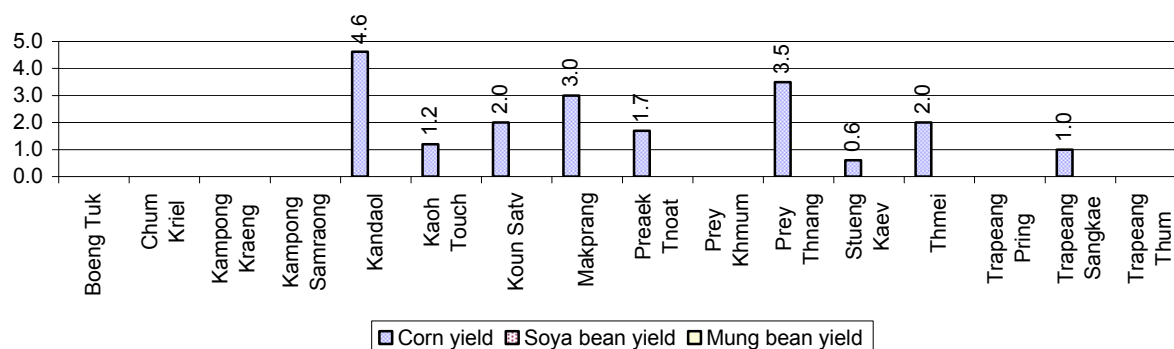

2.5.19 Yields of Peanuts and Cassava in tonne(s)/ha by Commune, in 2008

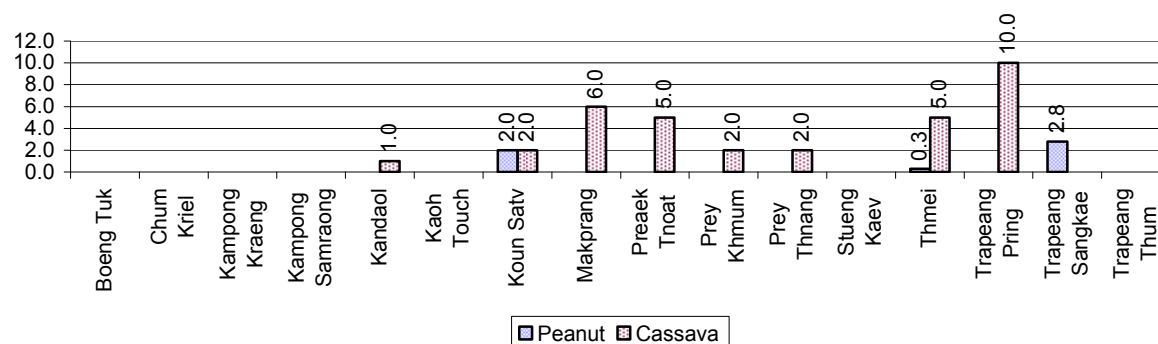

2.5.20 Yields of Sweet Potatoes and Sesame in tonne(s)/ha, by Commune, in 2008

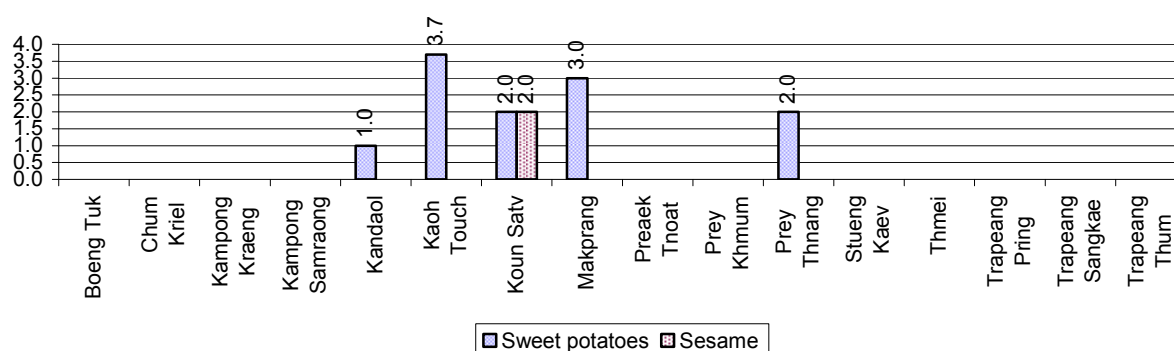

2.5.21 Percentage Farmers who own less than 1 Ha or no Chamkar land

Description	2006 %	2007 %	2008	
			%	Number
Families, who own less than 1ha of Chamkar land	39%	33%	60%	590 families
Families, with no Chamkar land	16%	5%	9%	91 families

Note 1: Calculated as a percentage of the total number of families whose main occupation is Chamkar (not rice) farming

Note 2: Chamkar land is no-rice land, i.e. other crops

2.5.22 Percentage Farmers owning less than 1 ha or no Chamkar land, by Commune, in 2008

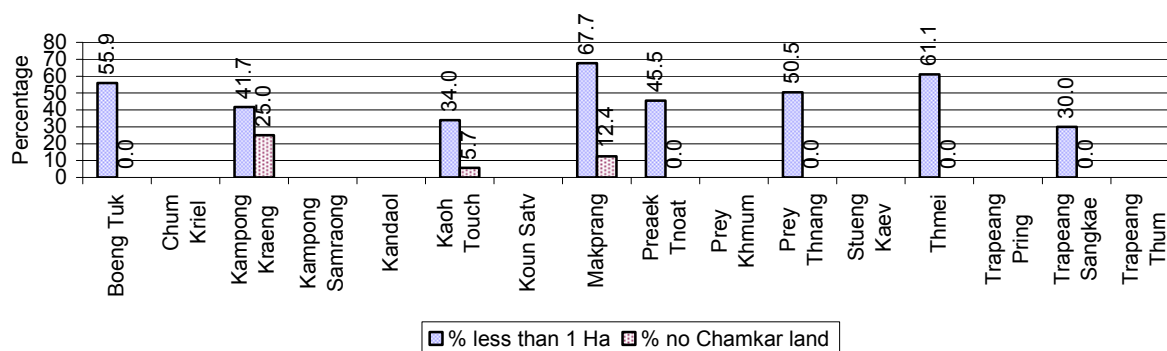

Note: Percentage is calculated among families, who Chamkar farm as a main occupation, not the total population of the commune.

2.5.23 Percentage of Families raising Cattle/Buffalo, over 3 years

Description	2006 %	2007 %	2008	
			%	Number
Families raising cattle/buffalo	72%	71%	67%	13,683 families
Families raising cattle/buffalo as labor forces	53%	52%	48%	9,641 families

Note: Calculated against the total number of families.

2.5.24 Number of Cattle/buffalo being raised, over 3 years

Description	2006	2007	2008
Total number of cattle/buffalo	29,556 head(s)	29,198 head(s)	31,052 head(s)
Average cattle/buffalo per families	2.1 head(s)/families	2.1 head(s)/families	2 head(s)/families

Note: Calculated by dividing total number of cattle/buffalo by total number of cattle/buffalo raising families

2.5.25 Average number of Cattle/Buffalo per Family, by Commune, in 2008

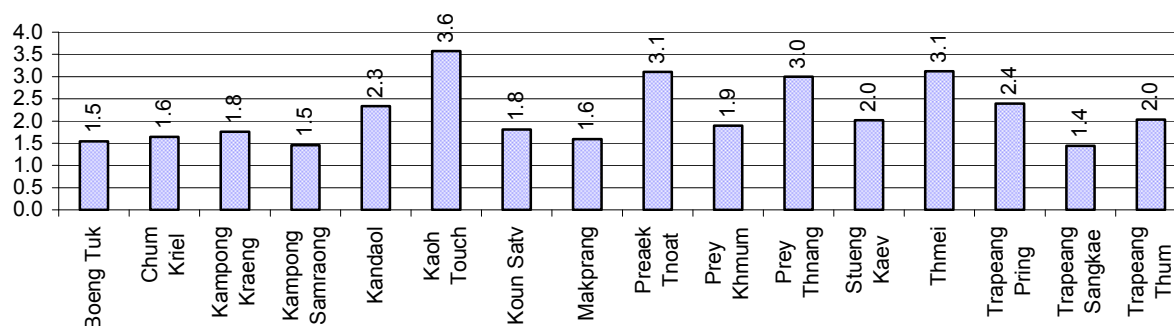

Note: Calculated by dividing total number of cattle/buffalo by total number of cattle/buffalo raising families

2.5.26 Percentage Families raising Cattle/Buffalo, for general and labor purposes in 2008, by Commune

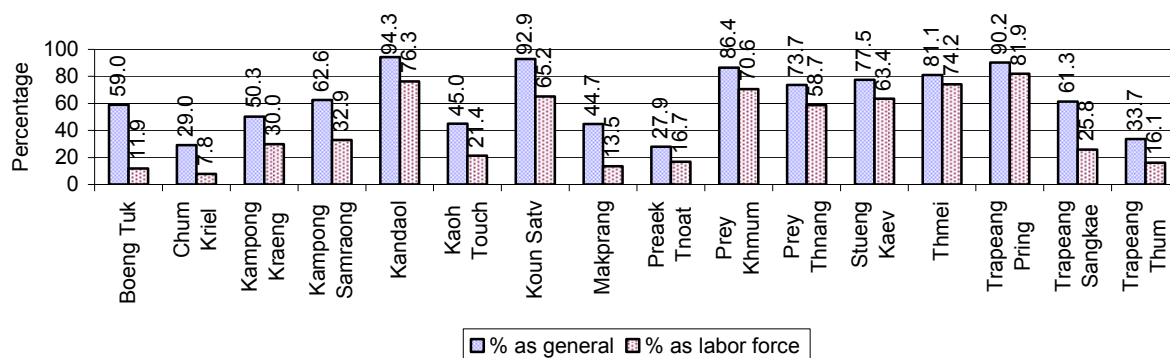

Note: Calculated using the total number of families raising cattle/buffalo against the total number of families.

2.5.27 Type and number of agricultural Machines, by Commune, in 2008

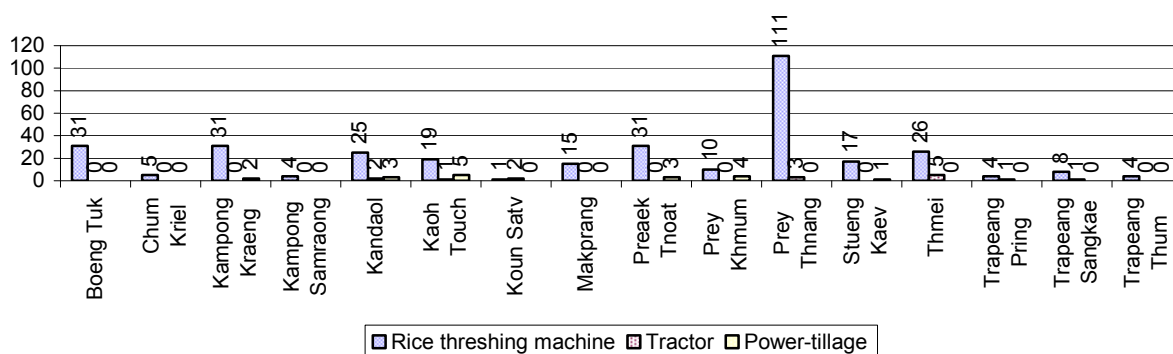

2.5.28 Livestock-producing Households over 3 years

Description	2006 %	2007 %	2008	
			%	Number
Total number of families raising pigs	61%	59%	55%	11,192 families
number of families raising more than 3 pigs	5%	5%	7%	1,349 families
Total number of families raising chickens	88%	89%	86%	17,378 families
number of families raising more than 3 chickens	73%	75%	68%	13,829 families
Total number of families raising ducks	21%	18%	17%	3,519 families
number of families raising more than 5 ducks	17%	13%	14%	2,837 families
Total number of families raising goats or sheep	0%	0%	0%	18 families
Total number of families raising horses	0%	0%	2%	330 families

Note: Calculated against the total number of families

2.5.29 Percentage Families raising Pigs, by Commune, in 2008

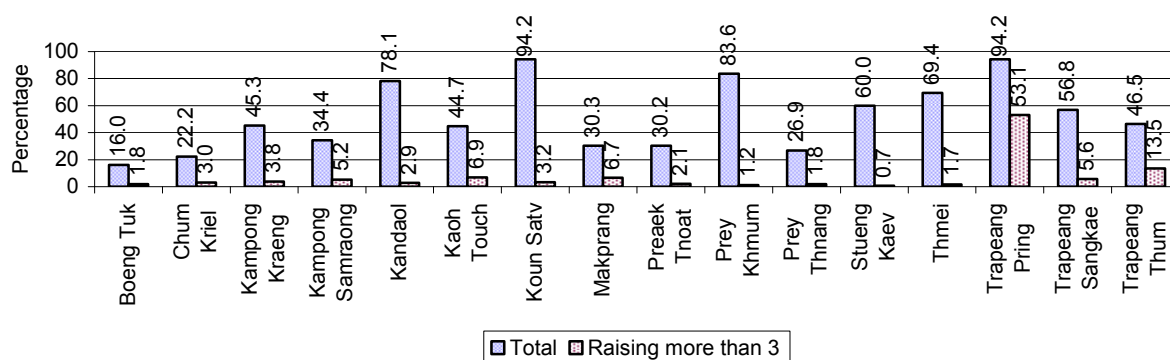

Note: Calculated against the total number of families in the commune

2.5.30 Percentage Families raising Chickens, by Commune, in 2008

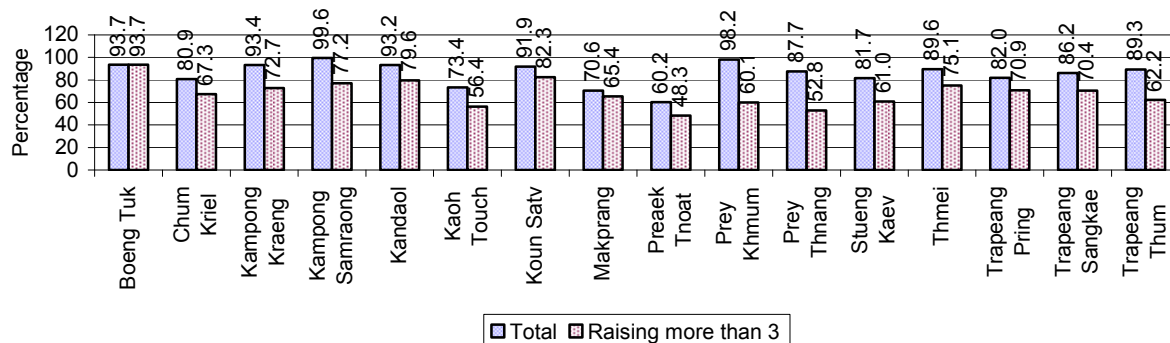

Note: Calculated against the total number of families in the commune

2.5.31 Percentage Families raising Ducks, by Commune, in 2008

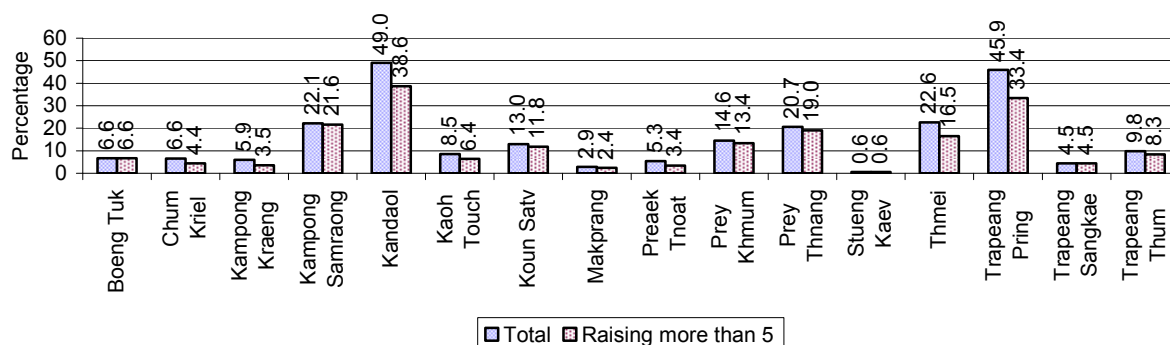

Note: Calculated against the total number of families in the commune

2.5.32 Percentage Families raising Horses, Goats or Sheep, by Commune, in 2008

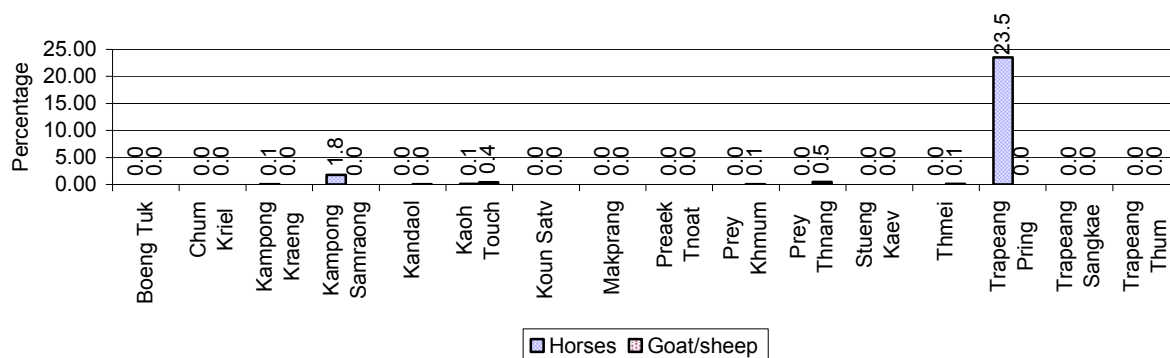

Note: Calculated against the total number of families in the commune

2.5.33 Livestock Farms over 3 years

Description	2006	2007	2008
Number of cattle/buffalo farms	12 farm(s)	18 farm(s)	13 farm(s)
Number of pig farms	8 farm(s)	3 farm(s)	1 farm(s)
Number of goat/sheep farms	4 farm(s)	9 farm(s)	6 farm(s)
Number of chicken farms	2 farm(s)	7 farm(s)	2 farm(s)
Number of duck farms	29 farm(s)	23 farm(s)	20 farm(s)

2.5.34 Number Livestock Farms, by Commune in 2008

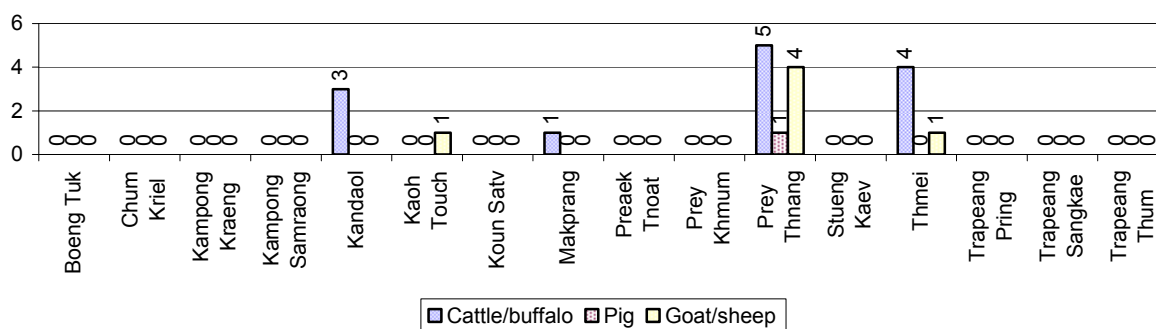

Note: Number of farms are recorded by the village chief, not by counting number of livestock in each farm

2.5.35 Number Chicken and Duck Farms, by Commune, for 2008

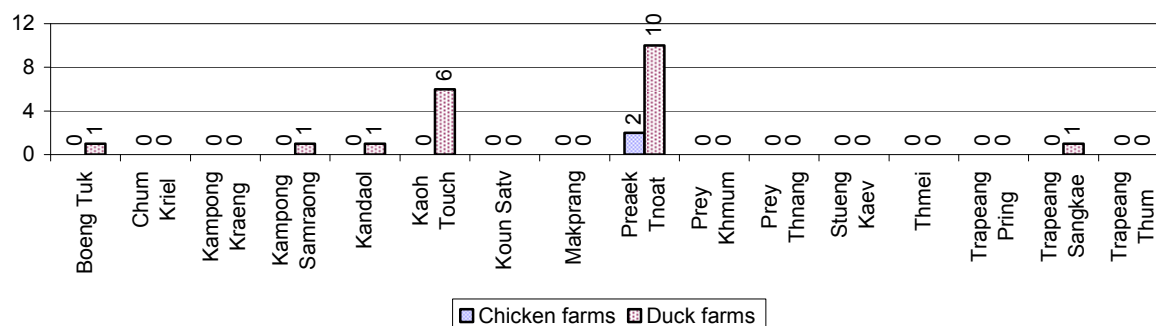

Note: Number of farm places recorded by village chief, not by counting number of livestock in each farm

2.5.36 Families raising Fish over 3 years

Description	2006	2007	2008
Total number of families raising fish	31 families	26 families	32 families
% families raising fish	0%	0%	0%
Number families raising fish in pond	31 families	26 families	32 families
% families raising fish in pond	0%	0%	0%
Number fish pond	39 pond(s)	32 pond(s)	32 pond(s)
No. of ponds per family	1.3 pond/families	1.2 pond/families	1.0 pond/families
Number of families raising fish in cage	0 families	0 families	0 families
%families raising fish in cage	0%	0%	0%
Number of fish cage	0 cage(s)	0 cage(s)	0 cage(s)
No. of fish cage per family	- cage /families	- cage /families	- cage /families

Note: % of families raising fish or fish in ponds or cages is calculated a percentage of the total number of families.

2.5.37 Percentage of Families raising Fish, by Commune, in 2008

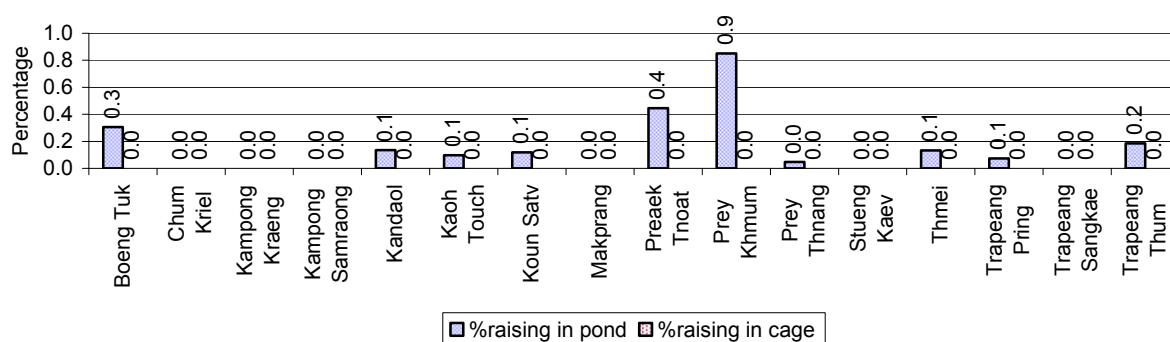

Note: Calculated as a percentage of the total number of families in the commune.

2.5.38 Shrimp and Prawn Farming over 3 years

Description	2006	2007	2008
Number of families raising shrimps	2 families	2 families	1 families
% Families raising shrimps	0%	0%	0%
Number of shrimp ponds	14 pond	4 pond	3 pond
Total area raising shrimps	177 ha	165 ha	165 ha
Area per family	89ha/families	83ha/families	165ha/families
Number of families raising prawns	0 families	0 families	0 families
% families raising prawns	0%	0%	0%
Number prawn ponds	0 pond	0 pond	0 pond
Ponds per families	- pond/families	-pond/families	-pond/families
Number of prawn cages	0 cage	0 cage	0 cage
Cages per families	0 cage /families	0 cage /families	0 cage /families

Note: Percentage of families raising either prawns or shrimp is calculated against the number of families, who do aquaculture farming, NOT the total population.

2.5.39 Numbers of Families raising Shrimps and number of Shrimp Ponds, by Commune, in 2008

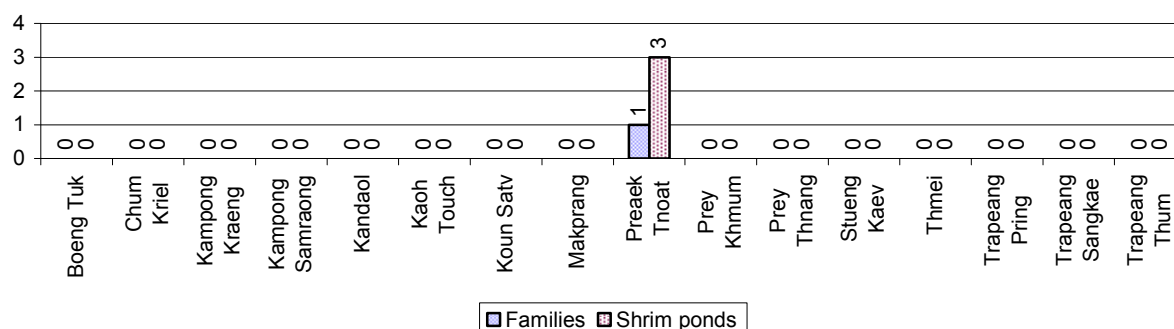

2.5.40 Number of Families raising Prawn and Number of Prawn Ponds/Cages, by Commune, in 2008

There were none of these in this District in 2008

3 Social Aspects

3.1 Education

3.1.1 Kindergarten in the District over 3 years

Description	2006	2007	2008
Number of community kindergarten schools	2 school(s)	4 school(s)	0 school(s)
Number of community kindergarten class rooms	2 room(s)	8 room(s)	0 room(s)
Number of community kindergarten classes	2 class(es)	8 class(es)	0 class(es)
Number of community kindergarten teachers	2 person(s)	4 person(s)	0 person(s)
Number of women community kindergarten teachers	2 women	0 women	0 women
Number of state and private kindergarten schools	9 school(s)	11 school(s)	13 school(s)
Number of state and private kindergarten class rooms	13 room(s)	13 room(s)	17 room(s)
Number of state and private kindergarten classes	13 class(es)	15 class(es)	17 class(es)
Number of state and private kindergarten teachers	12 person(s)	15 person(s)	18 person(s)
Number of women state and private kindergarten teachers	12 women	15 women	18 women

3.1.2 Percentage enrolment at Kindergarten level over 3 years

This table shows the percentage of the total 3-5 year old population attending kindergarten.

Description	2006 %	2007 %	2008	
			%	Number
Total percentage of children, 3-5 yrs, go to kindergarten	7%	10%	13%	1,189 person(s)
Percentage of children, 3-5 yrs, go community kindergarten	2%	1%	0%	40 person(s)
Percentage children, 3-5 yrs, go state/private kindergarten	5%	9%	13%	1,149 person(s)

Note: Calculated against the total for that age group

3.1.3 Percentage of Children 3-5 yrs attending Kindergarten, by Commune, in 2008

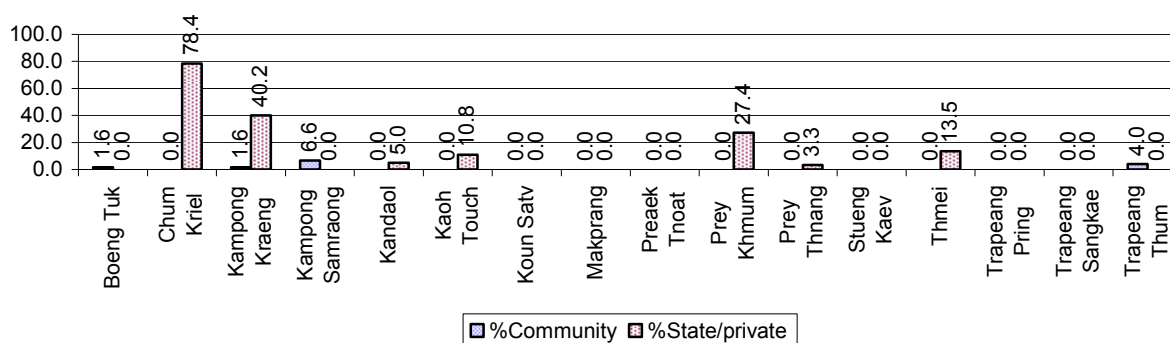

3.1.4 Basic Education over 3 years

Primary School

Description	2006	2007	2008
Number of primary schools	57 school(s)	55 school(s)	56 school(s)
Number of primary school rooms	372 room(s)	398 room(s)	403 room(s)
Number of primary classes	475 class(es)	482 class(es)	517 class(es)
Number of primary teachers	490 person(s)	513 person(s)	513 person(s)
Ratio of children 6-11 yrs to school	258	260	267
Ratio of children 6-11 yrs to school room	40	36	37
Ratio of children 6-11 yrs to class	31	30	29
Ratio of children 6-11 yrs to teacher	30	28	29

Note: According to education norm, children 6-11 yrs should attend primary school, while 12-14 yrs should be in lower secondary school, but in reality this varies.

Lower Secondary School

Description	2006	2007	2008
Number of lower secondary schools	8 school(s)	14 school(s)	17 school(s)
Number of lower secondary school rooms	73 room(s)	88 room(s)	106 room(s)
Number of lower secondary classes	94 class(es)	114 class(es)	107 class(es)
Number of lower secondary teachers	183 person(s)	185 person(s)	232 person(s)
Ratio children 12-14 yrs to school	1,113	672	542
Ratio of children 12-14 yrs to school room	122	107	87
Ratio of children 12-14 yrs to class	95	83	86
Ratio of children 12-14 yrs to teacher	49	51	40

3.1.5 Ratio of 6-11 year old and 12-14 year old Children to number of Teachers, by Commune, in 2008

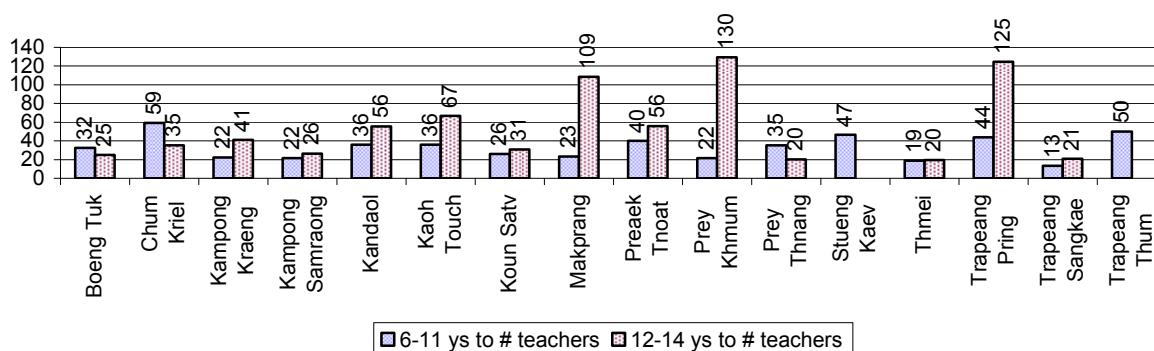

3.1.6 Ratio of 6-11 year old and 12-14 year old Children to number of School Rooms, by Commune, in 2008

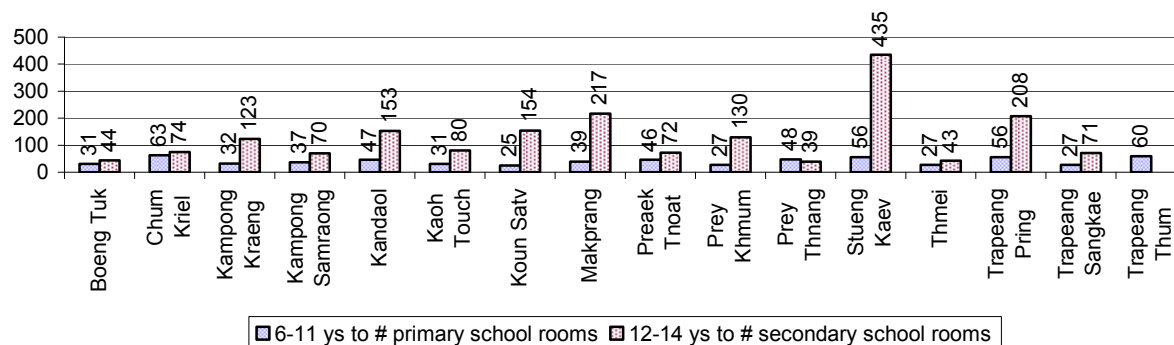

3.1.7 Enrolment status at Primary Level over 3 years

Description	2006 %	2007 %	2008	
			%	Number
Total children aged 6-11 years old	14%	14%	14%	14,928 person(s)
Total children aged 6-11 who are in school	81%	81%	85%	12,757 person(s)
Total children aged 6-11 who are not in school	19%	19%	15%	2,171 person(s)
Total girls aged 6-11 years old	14%	13%	13%	7,240 person(s)
Total girls aged 6-11 who are in school	79%	79%	85%	6,137 person(s)
Total girls aged 6-11 who are not in school	21%	21%	15%	1,103 person(s)
Total boys aged 6-11 years old	14%	14%	14%	7,688 person(s)
Total boys aged 6-11 who are in school	83%	83%	86%	6,620 person(s)
Total boys aged 6-11 who are not in school	17%	17%	14%	1,068 person(s)

Note 1: Percentage is calculated on the basis of the total number of children within 6-11 year age group for the first 3 rows and for the total girls and the total boys aged 6-11 yrs.

Note 2: Number of girls aged 6-11 who are in & not in school is calculated against the total number of girls aged 6-11 yrs. Number boys, 6-11 yrs who are in & not in school are calculated against the total number of boys aged 6-11 yrs.

3.1.8 Percentage of 6-11 year old Children not in School, by Commune, in 2008

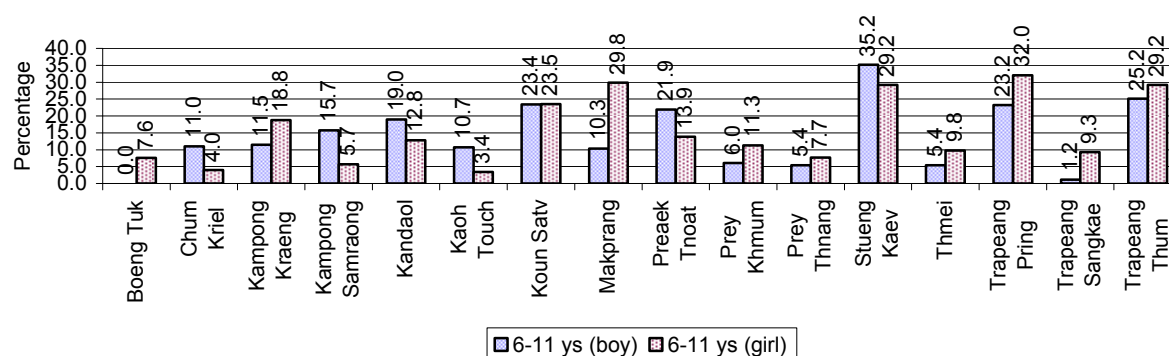

Note: calculated on the basis of the total number of children within 6-11 year age group in the commune.

3.1.9 Enrolment of 6 year old Children over 3 years

Description	2006 %	2007 %	2008	
			%	Number
Total % and number of children aged 6 years old	4%	3%	4%	4,057 person(s)
Total % of children aged 6 years old in school	70%	71%	76%	3,099 person(s)
Total % of children aged 6 years old not in school	30%	29%	24%	958 person(s)

Note: First row calculated as a percentage of total population. Second and third row calculated as a percentage of the total number of 6 year olds.

3.1.10 Percentage of 6 year old Children not in School, by Commune, in 2008

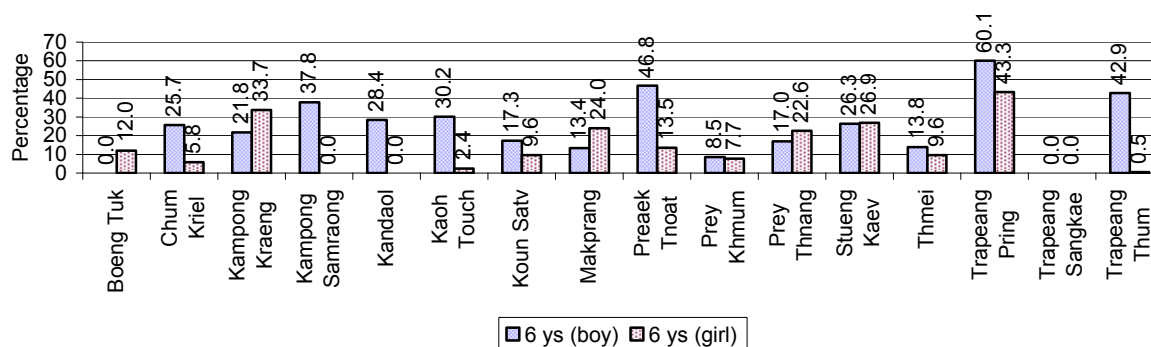

Note: Calculated as a percentage of total 6 year old population

3.1.11 Number of 5 year old Children in each Commune in 2008

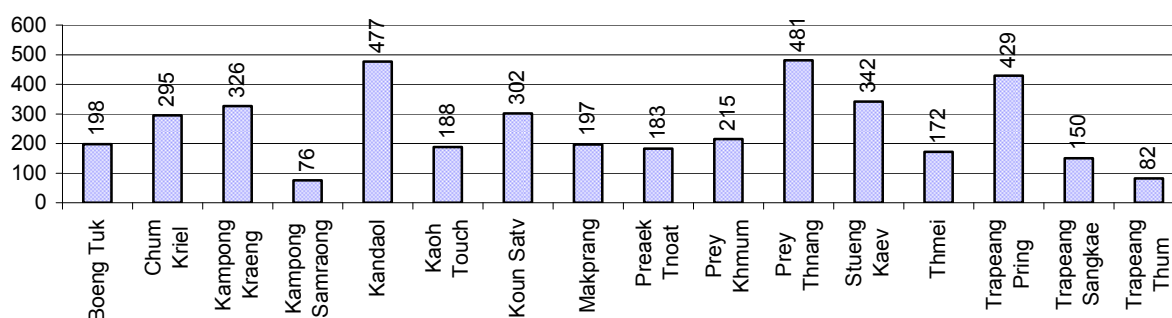

3.1.12 Enrolment at Lower Secondary Level over 3 years

Description	2006 %	2007 %	2008	
			%	Number
Total children aged 12-14 years old	8%	9%	9%	9,207 person(s)
Children aged 12-14 years old in school	83%	73%	78%	7,187 person(s)
Children aged 12-14 years old not in school	17%	27%	22%	2,020 person(s)
Total girls aged 12-14 years old	8%	9%	8%	4,483 person(s)
Girls aged 12-14 years old in school	81%	69%	78%	3,495 person(s)
Girls aged 12-14 years old not in school	19%	31%	22%	988 person(s)
Total boys aged 12-14 years old	9%	9%	9%	4,724 person(s)
Boys aged 12-14 years old in school	85%	77%	78%	3,692 person(s)
Boys aged 12-14 years old not in school	15%	23%	22%	1,032 person(s)

Note: Percentage is calculated on the basis of number of the total number of children within 12-14 yrs group, except for the first row of each section which is calculated on the basis of the total population.

3.1.13 Percentage of 12-14 year olds not in School, by Commune, in 2008

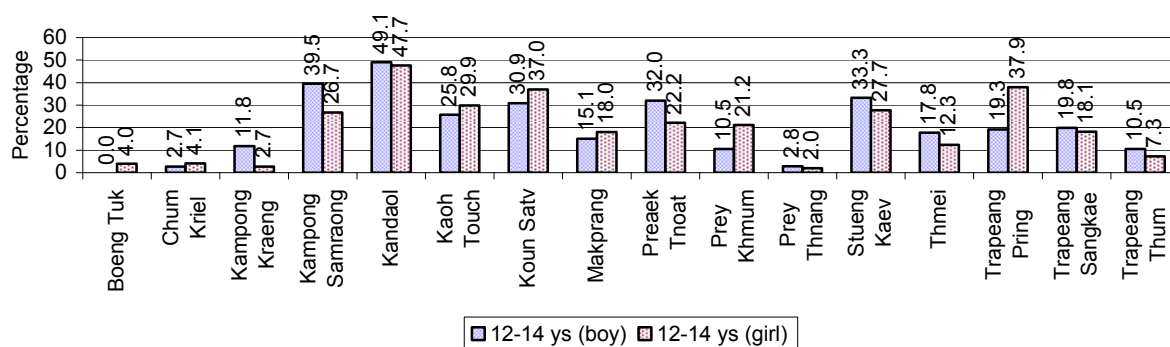

Note: Calculated as a percentage of the total 12-14 year old population in each commune

3.1.14 Upper Secondary Schools over 3 years

Description	2006	2007	2008
Number of upper secondary schools	0 school(s)	2 school(s)	3 school(s)
Number of upper secondary school rooms	30 room(s)	7 room(s)	21 room(s)
Number of upper secondary classes	7 class(es)	11 class(es)	30 class(es)
Number of upper secondary teachers	4 person(s)	26 person(s)	29 person(s)
Ratio of 15-17 yr olds to number of school	N/A	4,521	2,968
Ratio of 15-17 yr olds to number of school room	298	1,292	424
Ratio of 15-17 yr olds to number of classes	1,278	822	297
Ratio of 15-17 yr olds to number of teacher	2,237	348	307

3.1.15 Enrolment of 15-17 year old teenagers over 3 years

Description	2006	2007	2008
Number of teenage, 15-17 years old	8,948 person(s)	9,041 person(s)	8,903 person(s)
Number of teenage, 15-17 years old, who are not studying	3,056 person(s)	3,255 person(s)	3,285 person(s)
Percentage of teenage, 15-17 years old not studying	34%	36%	37%

3.1.16 Percentage of 15-17 year old Teenagers not at School, by Commune, in 2008

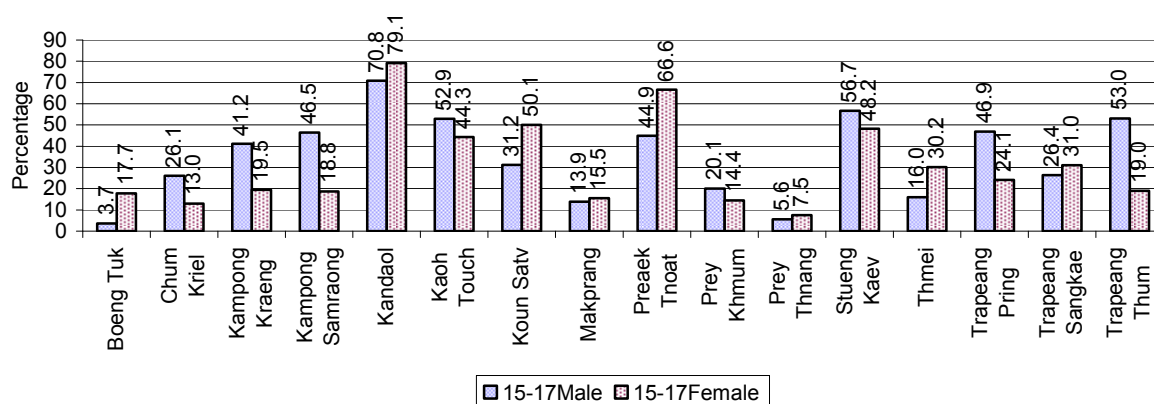

3.1.17 Literacy Classes as of 2008

Literacy classes	Organized by:		Other Program(s)	Total
	PDOEYS	NGOs		
Number of On-going literacy classes	14 class(es)	4 class(es)	0 class(es)	18 class(e(s)
Number of literacy students in on-going classes	321 person(s)	142 person(s)	0 person(s)	463 person(s)
Completed literacy class(es)	12 classes	0 classes	0 classes	12 classes
Number of literacy students that have completed literacy classes	308 person(s)	0 person(s)	0 person(s)	308 person(s)
Number of students that passed	220 person(s)	0 person(s)	0 person(s)	220 person(s)

3.1.18 Number of on-going and completed Literacy Classes, by Commune, in 2008

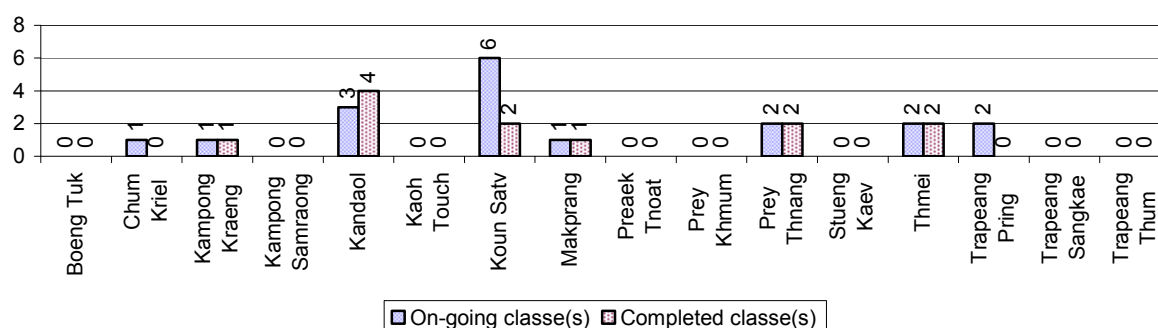

3.1.19 Students of on-going & completed Literacy Classes, by Commune, in 2008

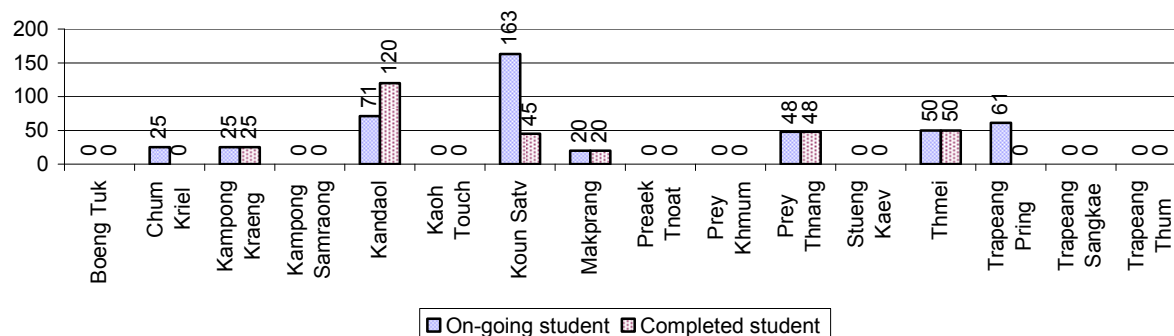

3.1.20 Percentage of illiterate People between 15-60, over 3 years

Illiteracy Status	2006 %	2007 %	2008	
			%	Number
Illiterate people, 15-60 years old	15%	14%	12%	7,776 person(s)
Illiterate females, 15-60 years old	8%	8%	7%	4,351 person(s)
Illiterate people, 15-17 years old	10%	7%	6%	577 person(s)
Illiterate females, 15-17 years old	5%	4%	4%	340 person(s)
Illiterate people, 18-24 years old	11%	9%	8%	1,221 person(s)
Illiterate females, 18-24 years old	5%	5%	4%	602 person(s)
Illiterate people, 25-60 years old	17%	17%	15%	5,978 person(s)
Illiterate females, 25-60 years old	10%	10%	9%	3,409 person(s)

Note: Percentage is calculated on the basis of number of people in age each group.

3.1.21 Percentage illiterate People among 15-60 yrs old, by Commune, in 2008

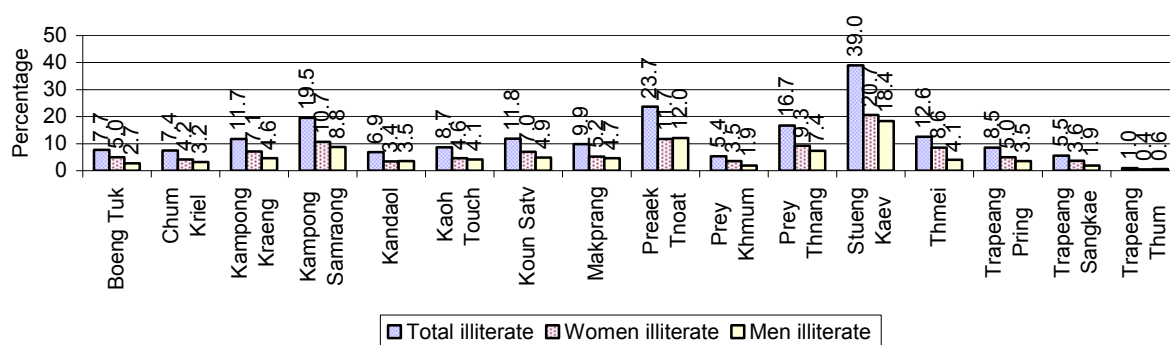

Note: Percentages are calculated on the basis of number of people in that age group.

3.1.22 Percentage illiterate People for 15-24 yrs, 25-45 yrs and 46-60 yrs, by Commune, in 2008

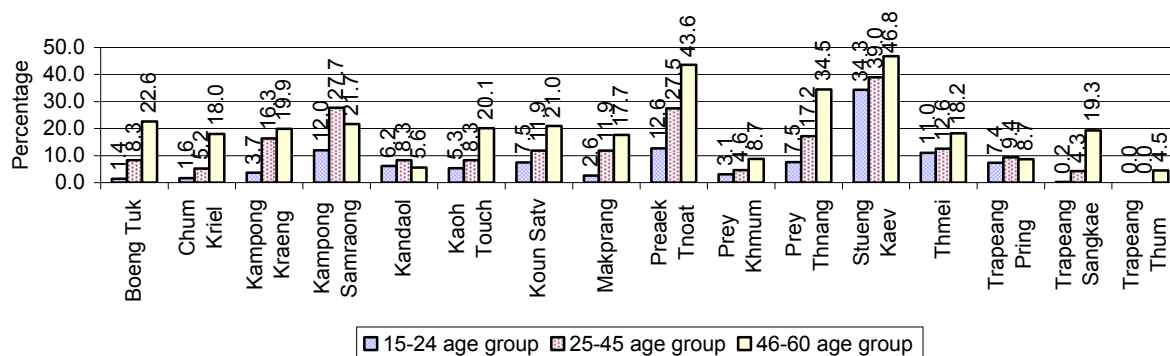

Note: Percentage of illiterate people in each age group is calculated on the basis of number of people in that age group.

3.2 Health

3.2.1 Health Situation of Women and Children, over 3 years

Description	2006	2007	2008
Number families with a birth during the year	1,461 families	1,750 families	1,655 families
Number of women who had their baby delivered by a TBA	761 person(s)	885 person(s)	728 person(s)
Percentage of women who had their baby delivered by a TBA	52 %	51 %	44 %
Number of women who had their baby delivered by a midwife	700 person(s)	865 person(s)	927 person(s)
Percentage of women had their baby delivered by a midwife	48 %	49 %	56 %
Number of mothers who died within 1 month of giving birth	4 person(s)	3 person(s)	3 person(s)
Mothers who died within 1 month of giving birth per 100,000 families having a delivery	274	171	181

Description	2006	2007	2008
Number of infants born during the year	1,461 person(s)	1,758 person(s)	1,667 person(s)
Number of Infants who died within 1 month	28 person(s)	24 person(s)	19 person(s)
Infants mortality within 1 month per 1,000 births	19	14	11
Number of children who died below the age of 5.	46 person(s)	19 person(s)	29 person(s)
Number of infants, aged 9-12 months, born during the year	860 person(s)	1,207 person(s)	1,003 person(s)
Nr. infants, aged 9-12 months, not receiving full immunization	103 person(s)	124 person(s)	137 person(s)
% of 9-12 months infants, not receiving full immunization	12 %	10 %	14 %

Note: TBA = Traditional Birth Attendant

3.2.2 Mothers dying within 0 days to 1 month of giving Birth and Infants dying within 1 month in 2008, by Commune

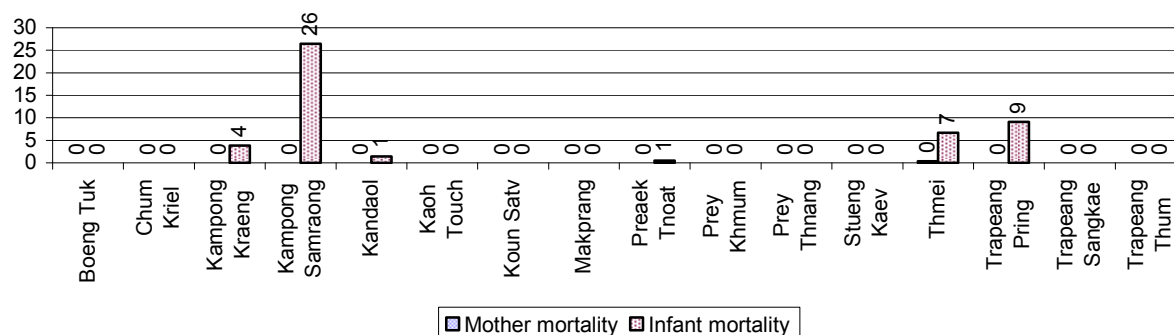

3.2.3 Percentage of Women delivering with a TBA or Midwife, by Commune

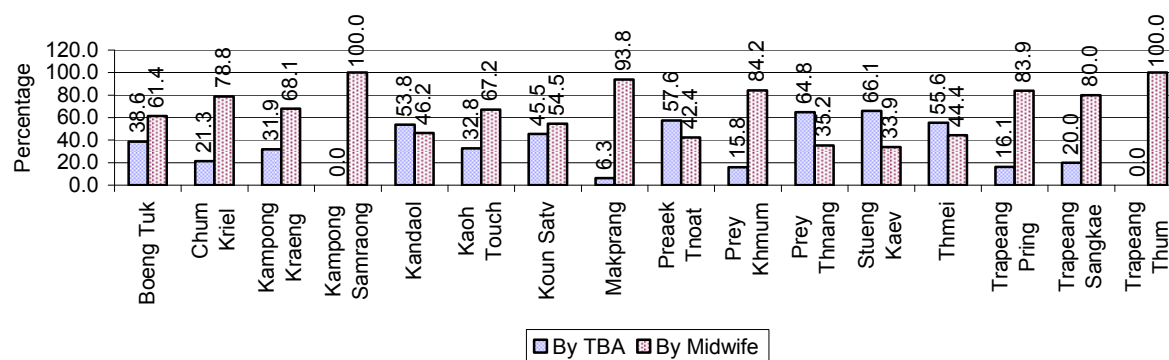

Note: Calculated as a percentage of total deliveries

3.2.4 Percentage of Children dying below 5 & of 9-12 months not receiving full Immunization, by Commune, in 2008

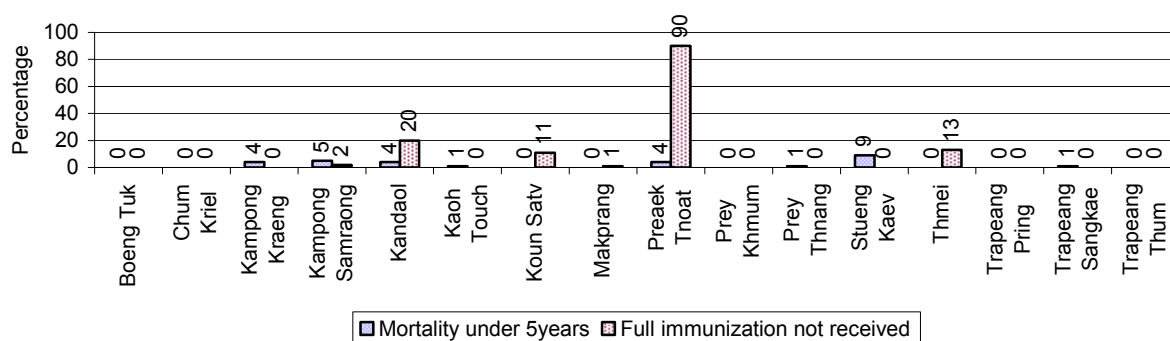

Note: Mortality rate calculated as a percentage of the total 5 year old population. Lack of immunization received calculated as a percentage of the total number 9-12 months olds there are

3.3 Water and Sanitation

3.3.1 Number of different types of Wells over 3 years

Type of wells	Number of wells by year		
	2006	2007	2008
<i>Total number of pumped or mixed wells</i>	706	806	994
Year-round usable pumped or mixed wells	364	527	700
Dry season unusable pump or mixed wells	342	279	294
Pump or mixed wells needing repair/rehabilitation	216	164	205
<i>Total number of ring wells</i>	862	853	923
Year-round usable ring wells	620	633	737
Dry season unusable ring wells	242	220	186
Ring wells needing repair/rehabilitation	76	259	310
<i>Total number of unprotected dug wells</i>	805	791	895
Year-round usable unprotected dug wells	430	505	552
Dry season unusable unprotected dug wells	375	286	343

3.3.2 Ratio of People to Wells, by Commune, in 2008

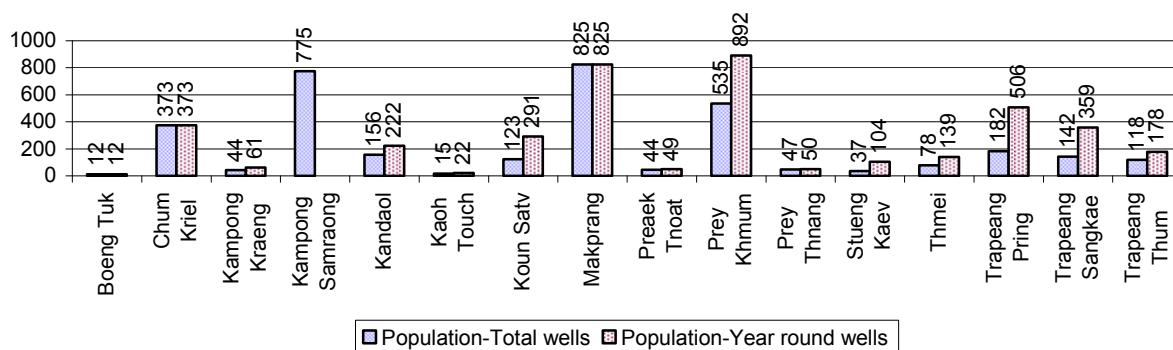

Note: Year-round wells excluding unprotected wells

3.3.3 Potable Ponds over 3 years

Type of Pond	2006	2007	2008
<i>Total number of normal-type ponds</i>	187 pond	236 pond	251 pond
Year-round usable normal-type ponds	73 pond	87 pond	98 pond
Dry season unusable normal-type ponds	114 pond	149 pond	153 pond
Normal-type ponds needing repair/rehabilitation	107 pond	136 pond	95 pond
<i>Total number of filter ponds</i>	2 pond	0 pond	4 pond
Year-round usable filter ponds	1 pond	0 pond	1 pond
Filter ponds, dry season unusable	1 pond	0 pond	3 pond
Filter ponds needing repair/rehabilitate	1 pond	0 pond	2 pond

3.3.4 Ratio of People to normal Ponds, by Commune in 2008

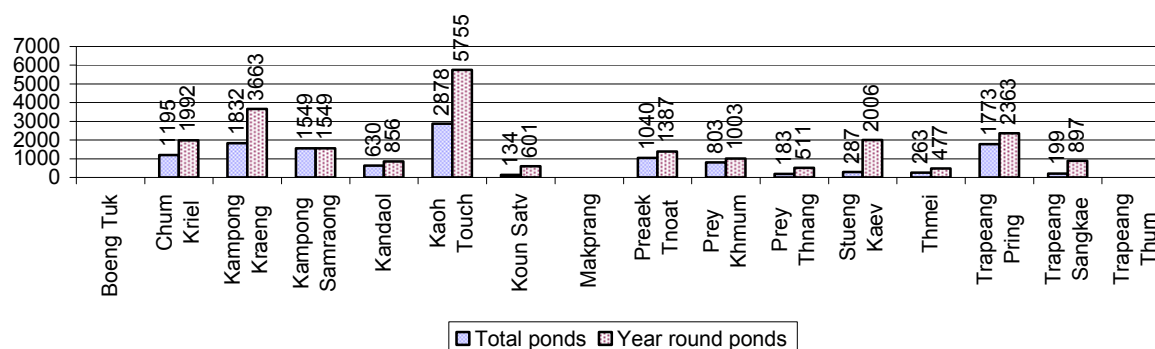

3.3.5 Ratio of People to Filter Ponds, by Commune, in 2008

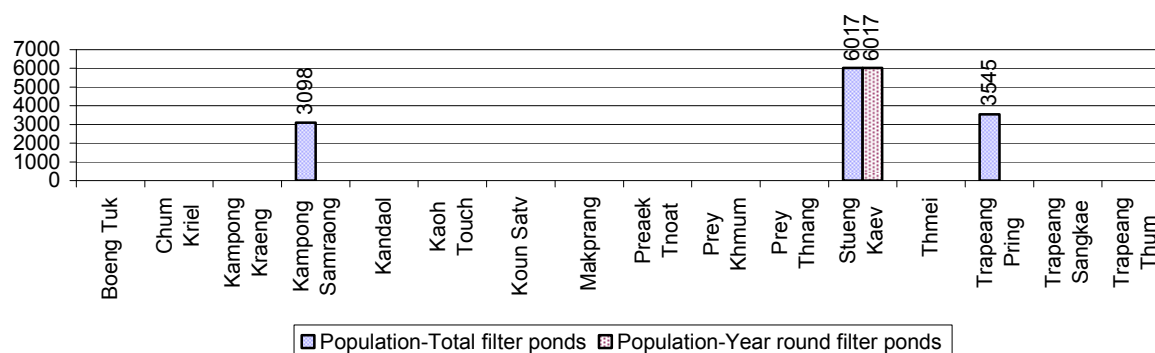

3.3.6 Source of potable Water for Households, over 3 years

Water sources	2006 %	2007 %	2008	
			%	Number
Families using water from purification system	8%	8 %	11 %	2,279 families
Families using water from pump, mixed wells	15%	16 %	19 %	3,759 families
Families using water from ring wells and open dug wells	29%	32 %	31 %	6,369 families
Families using water from pond	30%	27 %	24 %	4,923 families
Families using water from rain water storage	2%	1 %	2 %	316 families
Families using water from rivers, lakes, natural ponds and reservoirs	16%	16 %	13 %	2,648 families

Note: Calculated as a percentage of the total number of families.

3.3.7 Percentage Families using different Water Sources, by Commune, in 2008

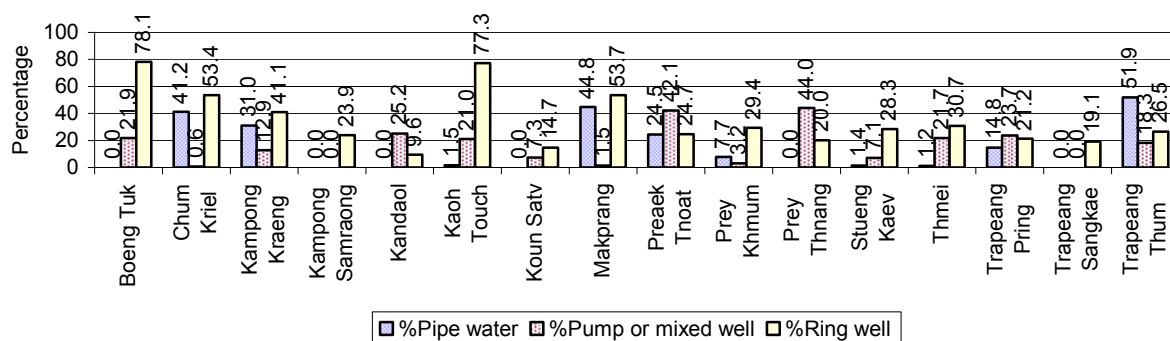

Note: Calculated as a percentage of the total number of families in each commune

3.3.8 Percentage Families using Water from Rain Water Storage, Ponds and natural Sources (rivers/lakes/natural ponds/reservoirs), by Commune, 2008

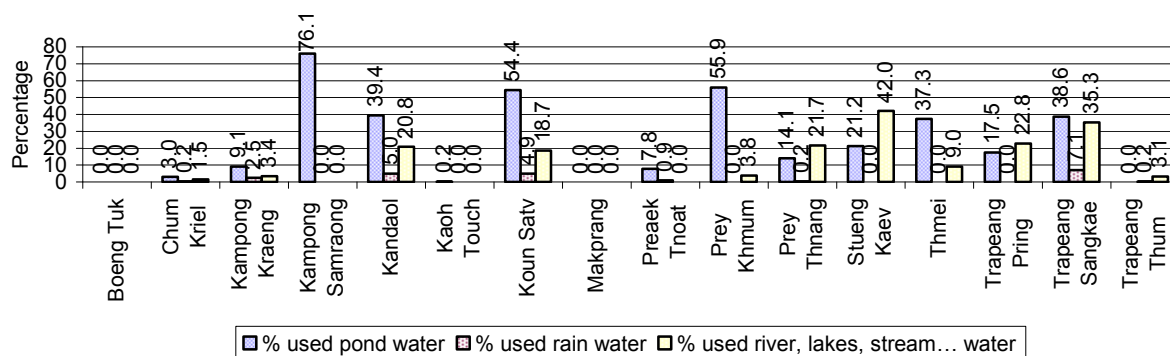

Note: Calculated as a percentage of the total number of families in each commune

3.3.9 Drinking Water Sources in the dry Season over 3 years

Percentage Families that get drinking water from:	2006 %	2007 %	2008	
			%	Number
from clean/safe sources	43 %	30 %	34 %	6,941 families
from unsafe sources	57 %	70 %	66 %	13,353 families

Note: Calculated as a percentage of the total number of families.

3.3.10 Percentage Families using safe and unsafe Water Sources in the dry Season, by Commune, in 2008

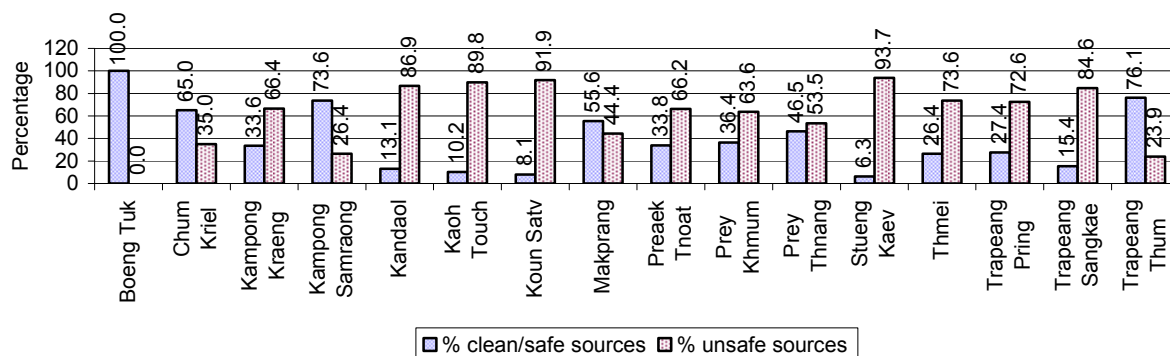

Note: Calculated as a percentage of the total number of families in each commune.

3.3.11 Drinking Water Purification by Households, over 3 years

This table shows the different ways families make water safe for drinking.

Families, who:	2006	2007	2008	
	%	%	%	Number
Filter water for drinking	3%	4%	6 %	1,118 families
Boil water for drinking	52%	50%	50 %	10,207 families

Note: Calculated as a percentage of the total number of families

3.3.12 Percentage Families filtering Water or regularly boiling Water, by Commune, in 2008

This graph shows the different ways families make drinking water safe.

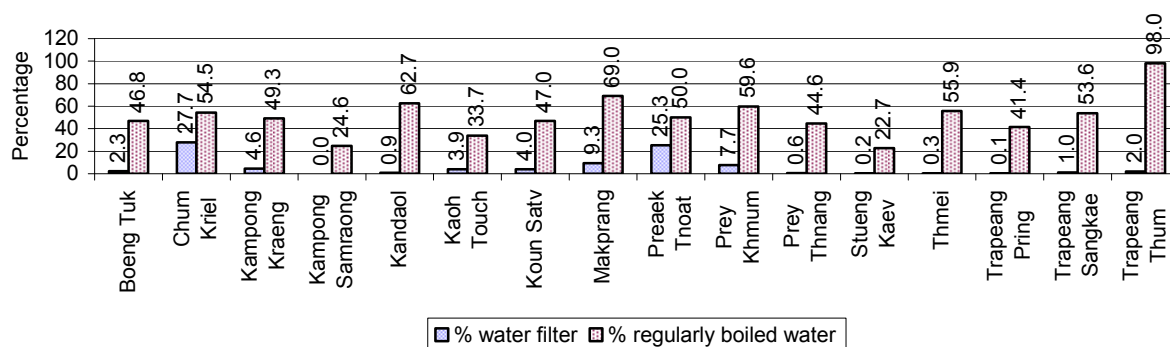

Note: Calculated on as a percentage of the total number of families in each commune.

3.3.13 Families' access to Water, over 3 years

Families access to water	2006	2007	2008	
	%	%	%	Number
Families with water at home or in less than 150m	30%	23%	22 %	4,531 families
Families with water 150m or more away from home	44%	22%	19 %	3,791 families

Note: Calculated as a percentage of the total number of families

3.3.14 Ratio of people to Latrines over 3 years

Description	2006 Ratio	2007 Ratio	2008	
			Ratio	Number
Ratio of people to latrines	35.5	32.3	27.7	3,912.0

Note: Ratio calculated by dividing the number of houses with latrines by the total population

3.3.15 Ratio of People to Latrines, by Commune, in 2008

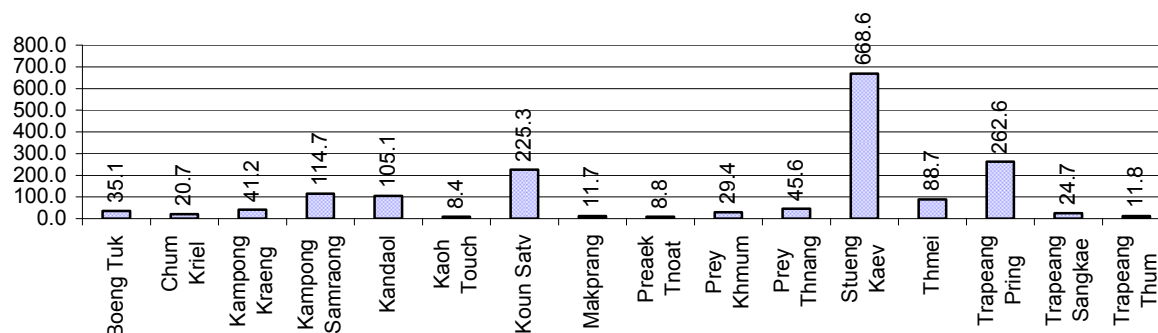

Note: Ratio calculated by dividing the number of houses with latrines by the total population in a Commune.

3.3.16 Percentage of Families drinking boiled, filtered or unsafe Water, by Commune, in 2008

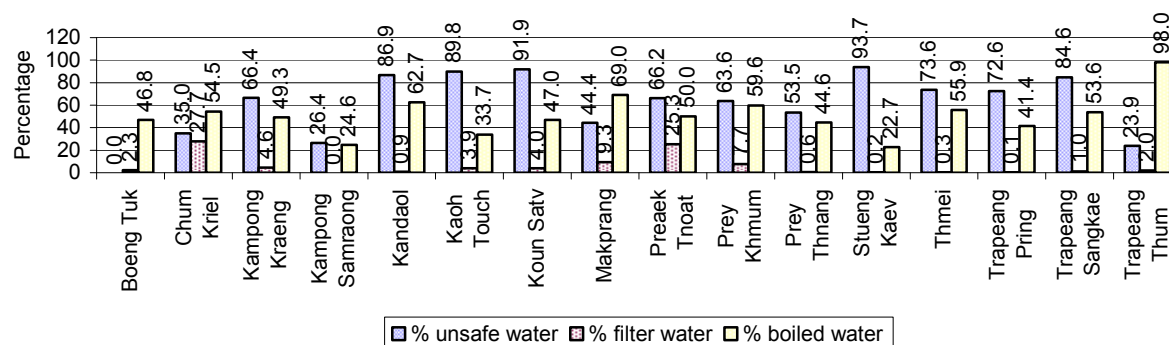

Note: Calculated as a percentage of the total number of families in each commune.

3.4 Vulnerable groups

3.4.1 Vulnerable Groups in need of special Protection over 3 years

Vulnerable groups	2006	2007	2008
Victims of sexual abuse	30 person(s)	2 person(s)	9 person(s)
Victims of human trafficking	2 person(s)	0 person(s)	0 person(s)
Families with family member(s) using drugs	14 families	14 families	13 families
Families with family member(s) living with HIV/AIDS	148 families	140 families	164 families
Children under 18 yrs old whose parent died of AIDS	237 person(s)	180 person(s)	202 person(s)
Orphaned/abandoned children under 18 yrs old (all cases)	338 person(s)	371 person(s)	384 person(s)
Elderly persons without guardian	89 person(s)	115 person(s)	102 person(s)

Vulnerable groups	2006	2007	2008
Disabled people able to earn an income	83 person(s)	76 person(s)	56 person(s)
Disabled people unable to earn an income	85 person(s)	79 person(s)	88 person(s)
Disabled people under 18 yrs old	30 person(s)	25 person(s)	20 person(s)
Victims of natural disasters	2,593 families	2,645 families	241 families
Victims of land mines and unexploded weapons	44 person(s)	13 person(s)	19 person(s)

3.4.2 Registered Victims of sexual Abuse or Trafficking, by Commune, for 2008

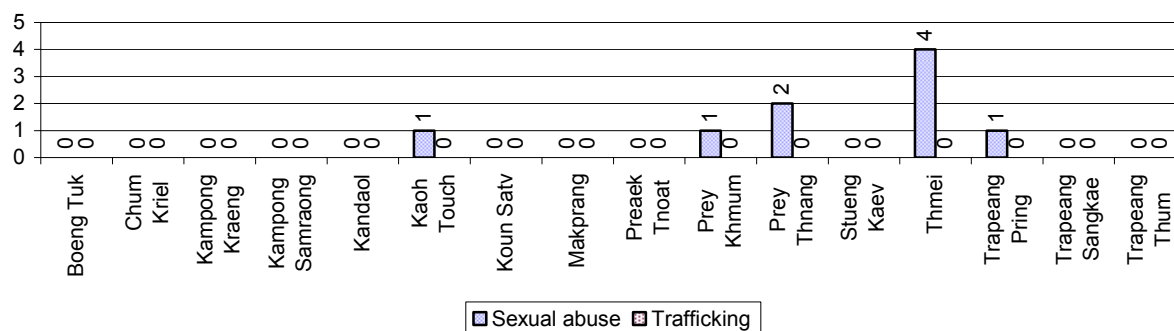

3.4.3 Registered Families with Member(s) using Drugs or living with HIV/AIDS, by Commune, for 2008

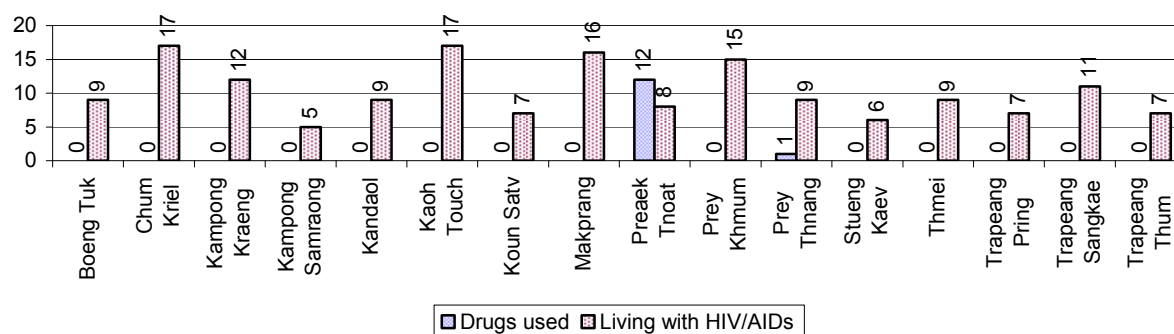

3.4.4 Elderly Persons without a Guardian and orphaned/abandoned Children under 18 years old, by Commune, for 2008

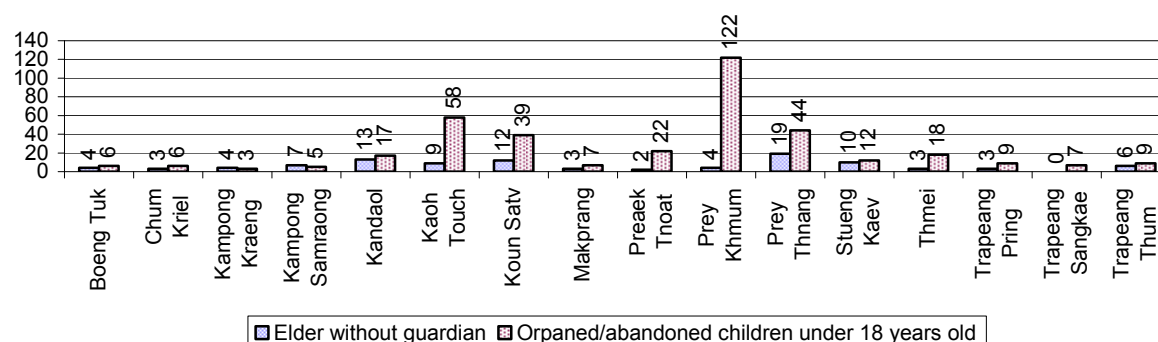

3.4.5 Number of disabled People who could or could not earn an Income, by Commune, for 2008

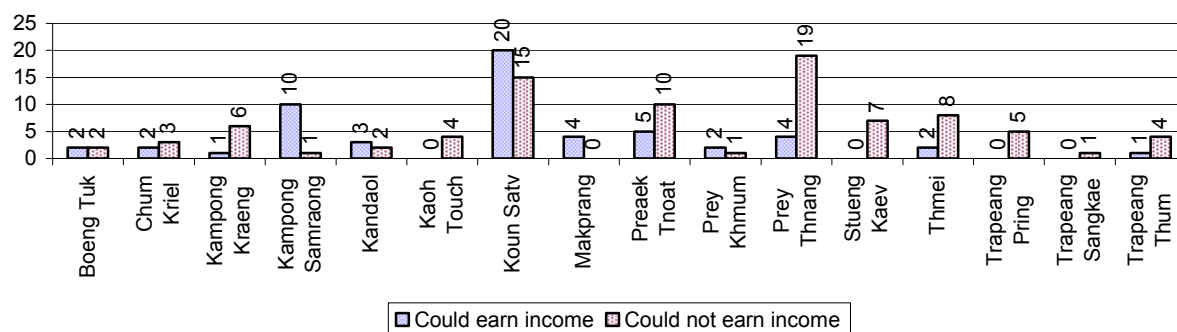

3.4.6 Number of Families who suffered from natural Disasters, and number of Victims of Land Mines and unexploded Weapons, by Commune, in 2008

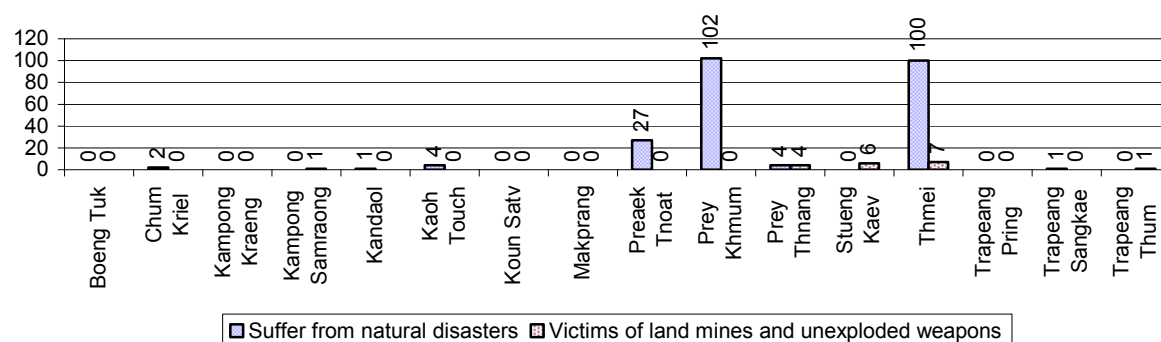

3.5 Migration

3.5.1 Migration over 3 years

Description	2006	2007	2008
Number of families permanently in-migrated	97families	113 families	153 families
Total number of people	341 person(s)	428 person(s)	620 person(s)
Total number of female	165 person(s)	233 person(s)	322 person(s)
Number of families permanently out-migrated	103 families	74 families	168 families
Total number of people	490 person(s)	314 person(s)	602 person(s)
Total number of female	243 person(s)	166 person(s)	298 person(s)
Number of families staying temporarily	131 families	115 families	149 families
Total number of people	479 person(s)	343 person(s)	562 person(s)
Total number of female	233 person(s)	176 person(s)	268 person(s)

3.5.2 Job Migration

Description	2006	2007	2008
Number of people migrated to work with company/factory	2%	2%	2% 1,230 persons
Number of people migrated to work, but have uncertain jobs	1%	1%	1% 631 persons

Note: Calculated as a percentage of the total population of 18-60 year olds

3.5.3 Number of People working outside their home Villages in a Company/Factory or with an uncertain Job in 2008

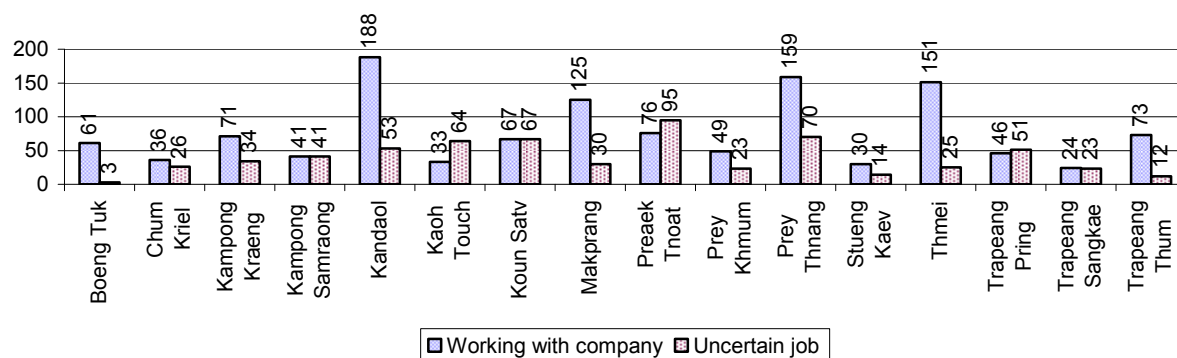

3.5.4 Female migration over 3 years

Description	2006 %	2007 %	2008	
			%	Number
Total number of migrants	1.4%	1.6%	1.7%	1,861 person(s)
Number of female migrants	0.8%	1.0%	1.0%	1,108 person(s)
Total number of migrants, who go to work with company/factory (with certain jobs)	0.9%	1.1%	1.1%	1,230 person(s)
Number of female migrants with certain jobs	0.7%	0.8%	0.8%	818 person(s)
Total number of migrants with uncertain jobs	0.5%	0.5%	0.6%	631 person(s)
Number of female migrants with uncertain jobs	0.2%	0.2%	0.3%	290 person(s)

Note: Calculated as a percentage of the total population

3.5.5 Percentage female Migrants with certain and uncertain Jobs, by Commune, in 2008

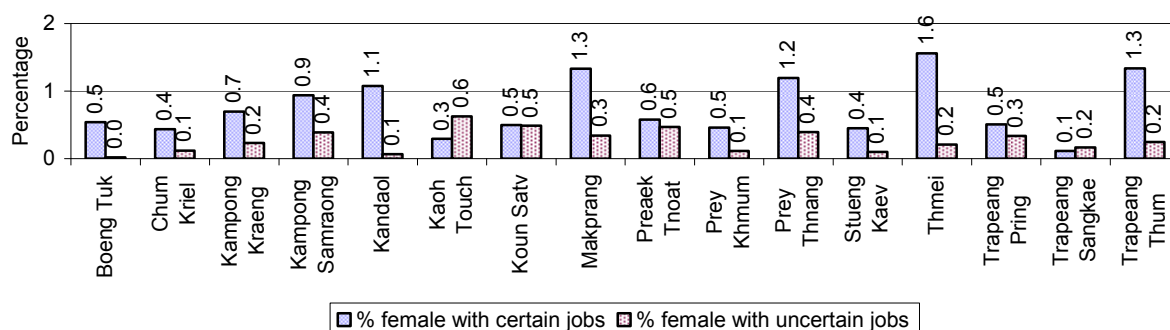

Note: Calculated as a percentage of the total population of the commune

4 Natural Resources and Environment (NRE)

4.1 Families involved with NRE issues over 3 years

Description	2006 %	2007 %	2008	
			%	Number
Families living with forest by products	1 %	0 %	0 %	54 families
Families living in a protected area	0 %	0 %	0 %	47 families
Houses with access to garbage collection service	0 %	0 %	0 %	81 families
Families affected by environmental pollution	2 %	0 %	2 %	342 families
Families using chemical fertilizer	57 %	57 %	52 %	10,492 families
Families using chemical pesticide	28 %	32 %	26 %	5,198 families

Note: Calculated as a percentage of the total number of families

4.2 Percentage of Families involved with Natural Resource issues, by Commune, for 2008

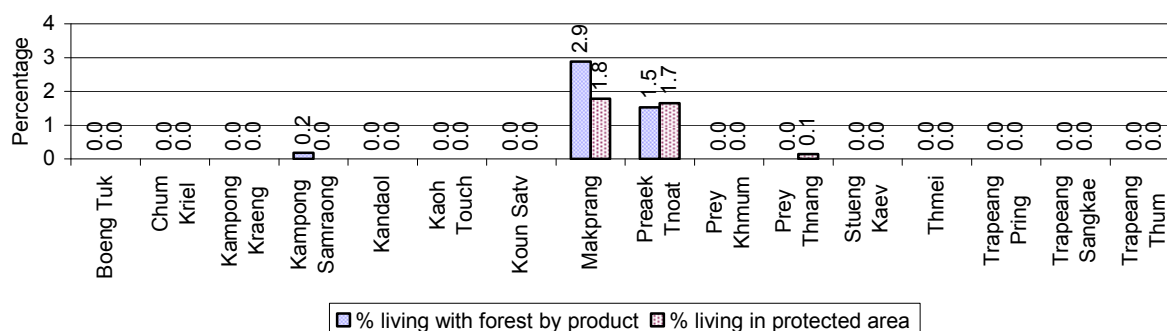

Note: Calculated as a percentage of the number of families in each commune

4.3 Percentage Houses with access to Garbage collection and Families affected by environmental Pollution, by Commune, for 2008

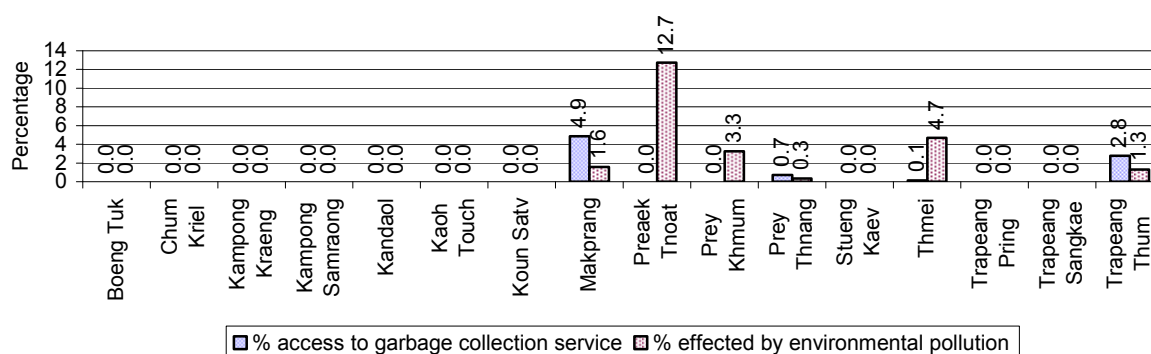

Note: Garbage collection is calculated as a percentage of the total number of houses in each commune and families affected by environmental pollution is calculated as a percentage of the total number of families in each commune.

4.4 Percentage Families using chemical Fertilizer and chemical Pesticides, by Commune, for 2008

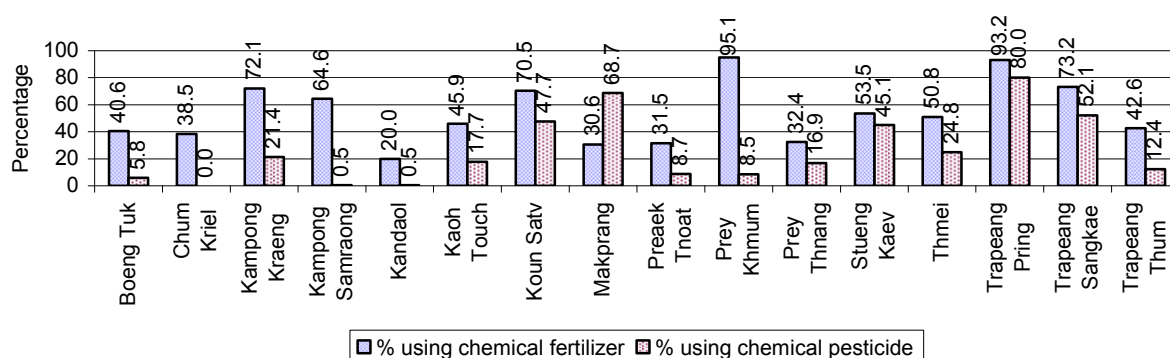

Note: Calculated as a percentage of the total number of families in each commune

5 Administration and Security

5.1 Birth Registration across 3 years

Description	2006	2007	2008
Number of infants to be registered	1,433 person(s)	1,734 person(s)	1,648 person(s)
Number of unregistered infants the year	448 person(s)	957 person(s)	871 person(s)
Percentage of infants unregistered	31 %	55 %	53 %

5.2 Number of unregistered Infants born in 2008, by Commune

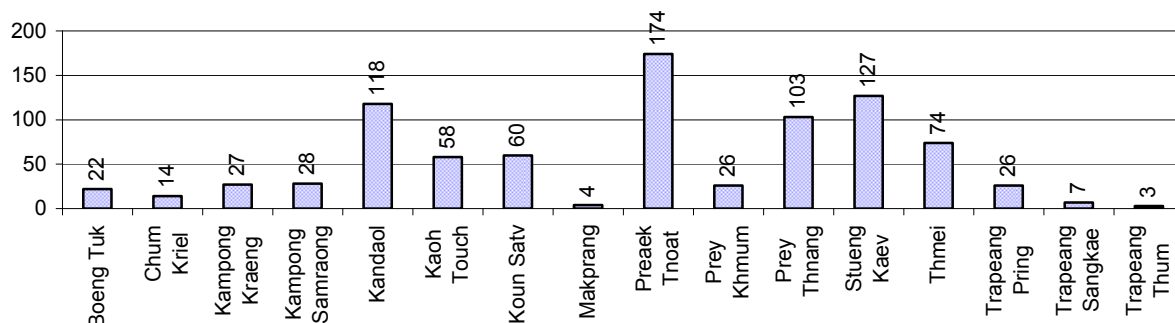

5.3 Registered criminal Cases over 3 years

Description	2006	2007	2008
Murders, robberies and kidnapping cases	3 case(s)	2 case(s)	7 case(s)
Theft cases	149 case(s)	95 case(s)	100 case(s)
land dispute cases	179 case(s)	300 case(s)	161 case(s)
Other disputes cases	178 case(s)	139 case(s)	173 case(s)

Note: this reflects only registered criminal cases

5.4 Registered criminal Cases per 10,000 people, by Commune, for 2008

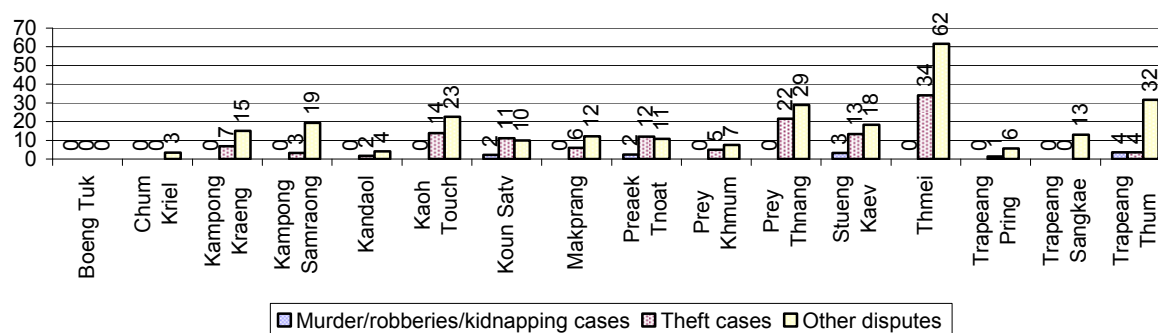

5.5 Number of registered Land Disputes, by Commune, in 2008

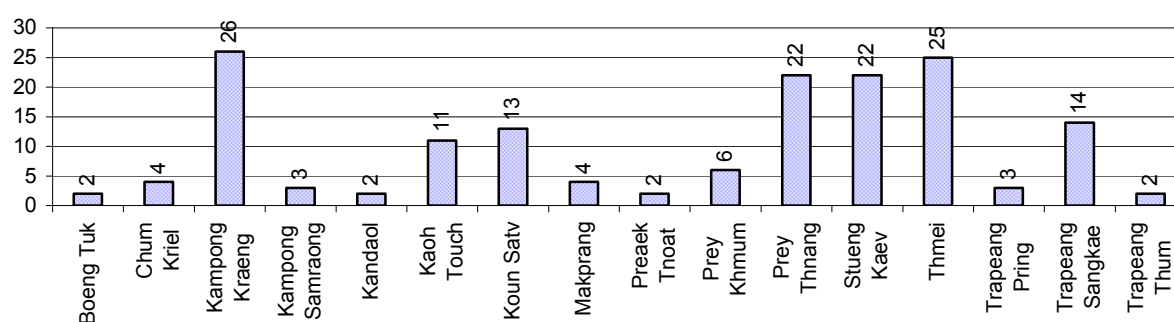

6 Gender

6.1 Registered Domestic Violence over 3 years

Description		2006	2007	2008
Families experiencing domestic violence		192 families	170 families	155 families(s)
% families experiencing domestic violence		1 %	1 %	1 %
Domestic violence cases reported by village chiefs		96 case(s)	139 case(s)	137 case(s)
Type	Physical violence	49 case(s)	49 case(s)	63 case(s)
	Sexual violence	8 case(s)	4 case(s)	15 case(s)
	Mental violence	22 case(s)	68 case(s)	35 case(s)
	Household economic violence	17 case(s)	18 case(s)	24 case(s)
Number of administrative decisions on domestic violence		61 case(s)	114 case(s)	77 case(s)
% of administrative decisions on domestic violence		64 %	82 %	56 %

6.2 Percentage of registered cases of Families experiencing domestic Violence, by Commune, in 2008

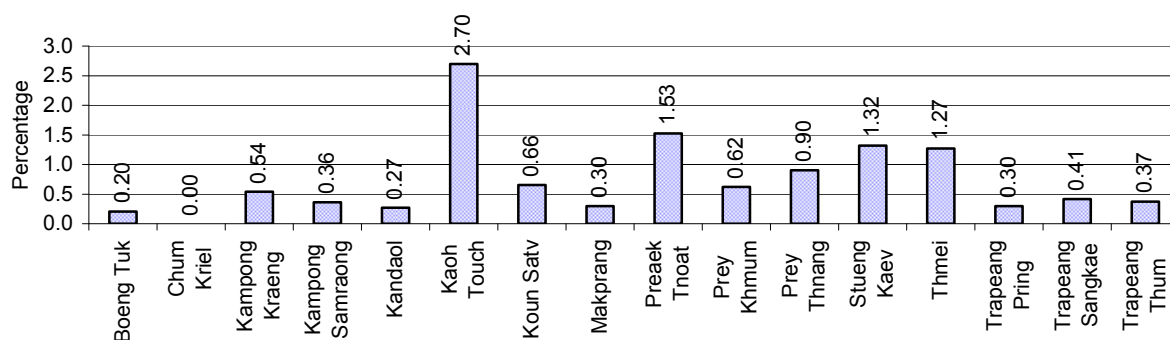

Note: Calculated as a percentage of the total number of families in each commune

6.3 Women's involvement over 3 years

Description	2006 %	2007 %	2008	
			%	Number
People participating in civil society	1%	1%	1%	743 person(s)
Women participating in civil society	0%	0%	0%	355 person(s)
People, 18-60 yrs, with uncertain/irregular jobs	3%	5%	6%	3,033 person(s)
Women, 18-60 yrs, with uncertain/irregular jobs	2%	3%	3%	1,626 person(s)

Note: Participation can be in NGOs, CBOs, credit groups, women's unions, parties and other civil society organizations. The first section is calculated as a percentage of the total population. The second section is calculated as a percentage of the total 18-60 year old population.

6.4 Percentage of Female Participants in Civil Society and of 18-60 year women with uncertain Jobs, by Commune, in 2008

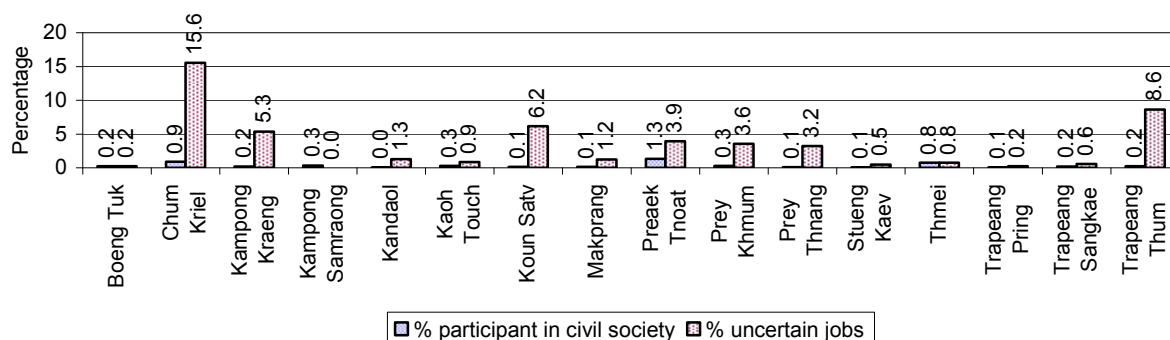

Note: Percentage of female participants in civil society is calculated as a percentage of the total population per commune. The percentage of 18-60 years old women with uncertain jobs is calculated as a percentage of the total 18-60 year old population per commune.

6.5 Female-headed Households over 3 years

Families with:	2006	2007	2008	
	%	%	%	Number
Households in which a woman is the family head	22%	25%	23%	4,729 families
Households in which a woman is the family head with children of less than 5 yrs	6%	8%	7%	1,504 families

Note: Calculated as a percentage of the total number of families

6.6 Percentage female-headed Households and with Children of less than 5 years old, by Commune, in 2008

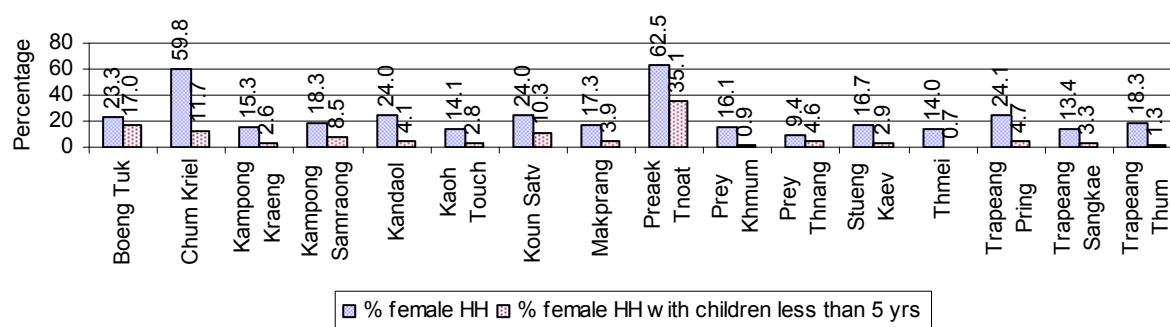

Note: Calculated as a percentage of the total number of families in each commune
HH: Headed Household

7 Indigenous People in the District

7.1 Ethnic Minorities in the District over 3 years

Race of indigenous	2006		2007		2008	
	# families	# population	# families	# population	# families	# population
Phnong	0 families	0 person(s)	0 families	0 person(s)	0 families	0 person(s)
Kouy	0 families	0 person(s)	0 families	0 person(s)	0 families	0 person(s)
Stieng	0 families	0 person(s)	0 families	0 person(s)	0 families	0 person(s)
Mil	0 families	0 person(s)	0 families	0 person(s)	0 families	0 person(s)
Kroal	0 families	0 person(s)	0 families	0 person(s)	0 families	0 person(s)
Thmorn	0 families	0 person(s)	0 families	0 person(s)	0 families	0 person(s)
Khaonh	0 families	0 person(s)	0 families	0 person(s)	0 families	0 person(s)
Tompouonn	0 families	0 person(s)	0 families	0 person(s)	0 families	0 person(s)
Charay	0 families	0 person(s)	0 families	0 person(s)	0 families	0 person(s)
Kroeung	0 families	0 person(s)	0 families	0 person(s)	0 families	0 person(s)
Kavet	0 families	0 person(s)	0 families	0 person(s)	0 families	0 person(s)
Saouch	0 families	0 person(s)	0 families	0 person(s)	0 families	0 person(s)
Lun	0 families	0 person(s)	0 families	0 person(s)	0 families	0 person(s)
Kachak	0 families	0 person(s)	0 families	0 person(s)	0 families	0 person(s)
Praov	0 families	0 person(s)	0 families	0 person(s)	0 families	0 person(s)
Others	0 families	0 person(s)	0 families	0 person(s)	0 families	0 person(s)
Total	0 families	0 person(s)	0 families	0 person(s)	0 families	0 person(s)

Note: "Others" refer to other ethnic groups which are not listed.

7.2 Other Minorities in the District over 3 years

Minority	2006		2007		2008	
	# families	# population	# families	# population	# families	# population
Khmer Islamic	2,170 families	10,707 person(s)	2,325 families	10,531 person(s)	2,300 families	11,028 person(s)
Vietnamese	5 families	14 person(s)	2 families	6 person(s)	1 families	6 person(s)
Laos	0 families	0 person(s)	0 families	0 person(s)	0 families	0 person(s)

Note: Number of indigenous and minority population are additional data, so some village may not recorded.

SECTION C: PLANS AND PROJECTS

8 Priorities and Plans

8.1 Priorities of Commune Councils for 2009 in the District by Sector

The District Priority Activity Matrix (DPAM) data are taken from the CDPD. The DPAM is used for the District Integration Workshop (DIW), to show what kind of projects the commune has proposed in their Commune Investment Plan (CIP) for 2009. Donors, departments and other agencies then consider which projects they want to support and which projects they are not interested in. This results in Temporary Agreements between the Commune Council and the Supporter (NGO, Department, private donor, etc), as shown in table 8.2

No.	Project Name	Boeng Tuk 70701	Chum Kriel 70702	Kampong Kraeng 70703	Kampong Samraong 70704	Kandaol 70705	Trapeang Pring 70717	Kaoh Touch 70707	Koun Satv 70708
Economic									
1	Compost fertilizer training			5 training		5 training	4 training	8 training	
2	Chemical and pesticide application training			5 time					8 training
3	Fruit tree cultivation training								
4	Mixed farming system training						4 training	8 training	
5	Rice seed production training					5 training			
6	Animal vaccination request							8 time	8 time
7	Village veterinary training								
8	Animal raising training					5 training			
9	Pig raising training						4 training		
10	Chicken raising training								
11	Livestock feed producing training					5 training			8 time
12	Rice seed request								5850 Kg
13	Sow for raising request								
14	Chicken request								
15	Family fish pond construction								
16	Fish raising training								
17									
18	Road maintenance committee	1 training				6 Tree	1 training		
19	Road maintenance project	1090 m	1500 m	3000 m		3000 m		2100 m	
20		880 m	2325 m				5500 m	561 m	6000 m
21							5500 m		
22			1 place	2 place	5 place	1600 m	8 place	19 place	27 place
23							4 place		
24			841 m	2000 m	2140 m	7136 m		6310 m	

District Data Book 2009: Development Plans and Projects

No.	Project Name	Boeng Tuk	Chum Kriel	Kampong Kraeng	Kampong Samraong	Kandaol	Trapeang Pring	Kaoh Touch	Koun Satv
		70701	70702	70703	70704	70705	70717	70707	70708
25									1000 m
26					5000 m			420 m	
27					2 place		3 place		4 place
28					2015 m		1800 m		
29									
30	Rice bank establish								
31	Cow bank				3 place				
32	Pig bank						4 Team		
33	Electricity supply								
Social									
1	Family planning								
2	Reproductive health awareness education				3 training				
3	HIV/AIDS awareness education				3 training				
4	Health/hygiene education for local people					10 time			
5	Women and children health care education								
6	Children immunization provision								
7	Malaria awareness education								
8	Dengue fever education programme								
9	Health staffs need at health center							2 person	
10	Maternal health care education				3 time				
11	Maternal health care service activation/creation								
12	Latrine construction		200 toilet	10 toilet	30 toilet		140 toilet		200 toilet
13	Sanitation education		8 time						
14							1 building		
15									
16	KMeragppl;meFüa)aycMeraHTwks¥at					110 Container			
17	KMeragpÄt;pÄg;Twks¥at		2500 m						
18	KMeragBag¼GagTwks¥attamRKYsar				3 place				
19						50 well	6 well		15 well
20				5 well			7 well		40 well
21									19 Pond
22				10 well					

District Data Book 2009: Development Plans and Projects

No.	Project Name	Boeng Tuk	Chum Kriel	Kampong Kraeng	Kampong Samraong	Kandaol	Trapeang Pring	Kaoh Touch	Koun Satv
		70701	70702	70703	70704	70705	70717	70707	70708
23							3 Pond		
24	Literacy class						4 class		
25	Literacy teacher support								
26	Junior high school construction					1 building		8 room	1 building
27	School building			10 room					
28									
29	Kindergarten school construction/repair	2 class				5 class	1 building		4 building
30	Pre-school teacher/kid keeper support					12 class			
31	Motivating pupil's parents for school enrollment	1 time			3 training			8 time	
32	Teacher/volunteer teacher need								4 person
33	Education for all dissemination				3 training				
34	Scholarship provision to poor pupils					150 person			
35	Vocational training			5 time			1 training		
36	Orphan children assistance/support				1 time				
37	Vulnerable group aid/support								
38	Elderly/children/disable protection association formation				1 place				
NREM									
1	Environmental awareness and law education		8 time	5 time	3 training	5 time		8 time	
2	Fishery law education					5 time	4 time	8 time	4 training
3	Forestry law education								
4	Education on importance of the forests								
5	Environmental poster installation	3 board							
6	Establishment of NREM committee								
7	Education on the effect of polluted water		8 time						
8	NREM education campaign			5 time					
9	Tree plantation project			500 Tree		2500 Tree			
10	Flooded forest rehabilitation/planting								
11	Illegal fishing prevention	3 Team				5 time	4 time		4 training
12	Strengthening fishery community	3 boat							
13	Mangrove forest protection strengthening	3 place							
14	Community forestry activities support								
15	Drainage system rehabilitation								

District Data Book 2009: Development Plans and Projects

No.	Project Name	Boeng Tuk 70701	Chum Kriel 70702	Kampong Kraeng 70703	Kampong Samraong 70704	Kandaol 70705	Trapeang Pring 70717	Kaoh Touch 70707	Koun Satv 70708
Administration and Security									
1	Civil registration encouragement			5 time		5 time	4 time		4 training
2	Administration and commune law training				3 training				
3	Conflict resolution training								
4	Village/commune data collection strengthening	1 time							
5	Village office construction/renovation								
6	Land law dissemination	1 training	8 time	5 time				8 training	
7	Provision of land titles/certificates		983 family	5 time		5 village		5300 doc	
8									
9	People guard activities formation/strengthening								
10	Drug and related law education		8 time						
11	Gambling control/elimination activation					5 time			4 training
12	Temporary dwellers management/control								
13	Law/regulation dissemination								
14	Penal and civil law dissemination						4 time		
15	Wedding/family law dissemination						4 time		4 training
Gender									
1	Gender mainstreaming concept training								
2	Women & Children FP strengthening	1 time							
3	Women capacity building for social participation								
4	Girls rights in access to education dissemination							8 training	
5	Women vocational training			5 time					
6	Tailor skill training		12 person						
7	Law against domestic violence dissemination	1 time	8 time	5 time	3 training	5 time	4 time	8 training	4 training
8	Alcohol reduction education			5 time					
9	Law against trafficking dissemination	1 time	8 time		3 training	5 time			

District Data Book 2009: Development Plans and Projects

Continue...

Continue...

No.	Project Name	Makprang	Trapeang Sangkae	Preaek Tnoat	Prey Khmum	Prey Thnang	Trapeang Thum	Stueng Kaev	Thmei
		70709	70718	70711	70712	70713	70719	70715	70716
Economic									
1	Compost fertilizer training		3 training		8 training		4 training	5 training	6 training
2	Chemical and pesticide application training		3 training		8 training			5 training	6 training
3	Fruit tree cultivation training						4 training		
4	Mixed farming system training			4 training	8 training	5 training	4 training		4 training
5	Rice seed production training								
6	Animal vaccination request								
7	Village veterinary training			2 training					
8	Animal raising training								
9	Pig raising training								5 training
10	Chicken raising training			4 training					
11	Livestock feed producing training								
12	Rice seed request								4000 Kg
13	Sow for raising request								25 Head
14	Chicken request								40 Head
15	Family fish pond construction				8 Pond				
16	Fish raising training			4 training					
17				4 training					
18	Road maintenance committee								
19	Road maintenance project		2000 m	2880 m	9000 m		1000 m	2000 m	
20		11500 m		912 m				4000 m	
21			3500 m				800 m		
22		13 place	2 place	6 place	6 place	2 place		3 place	2 place
23						1 place			
24		14500 m		4208 m	2000 m	2500 m			3162 m
25									
26							3000 m		
27							1 place		
28		700 m			6100 m		2000 m		
29				1 place	2 place				
30	Rice bank establish				1 place				
31	Cow bank			20 Head					
32	Pig bank								

District Data Book 2009: Development Plans and Projects

No.	Project Name	Makprang	Trapeang Sangkae	Preaek Tnoat	Prey Khmum	Prey Thnang	Trapeang Thum	Stueng Kaev	Thmei
		70709	70718	70711	70712	70713	70719	70715	70716
33	Electricity supply						5000 m		
Social									
1	Family planning		3 time						
2	Reproductive health awareness education								
3	HIV/AIDS awareness education			4 training	8 training				
4	Health/hygiene education for local people								6 training
5	Women and children health care education	12 time		4 training					
6	Children immunization provision			12 Month					
7	Malaria awareness education	12 Month							
8	Dengue fever education programme	12 Month							
9	Health staffs need at health center								
10	Maternal health care education								
11	Maternal health care service activation/creation						2 time		
12	Latrine construction		6 toilet	150 toilet	200 toilet	250 toilet	40 toilet	20 toilet	55 toilet
13	Sanitation education								
14						1 place			
15				2 building					3 place
16	KMeragppl;meFüa)aycMeraHTwks¥at			750 Container					
17	KMeragpÁt;pÁg;Twks¥at				1500 m				
18	KMeragBag¼GagTwks¥attamRKYsar			350 Jar					
19						25 well			
20			6 well	32 well	2 well				25 well
21									
22									
23			3 Pond		2 Pond	5 Pond		5 Pond	3 Pond
24	Literacy class			4 class					
25	Literacy teacher support			4 person					
26	Junior high school construction				1 building				
27	School building					1 building			3 building
28								10 room	
29	Kindergarten school construction/repair	3 class		4 class			4 class		
30	Pre-school teacher/kid keeper support								
31	Motivating pupil's parents for school enrollment						4 training		

District Data Book 2009: Development Plans and Projects

No.	Project Name	Makprang	Trapeang Sangkae	Preaek Tnoat	Prey Khmum	Prey Thnang	Trapeang Thum	Stueng Kaev	Thmei
		70709	70718	70711	70712	70713	70719	70715	70716
32	Teacher/volunteer teacher need								
33	Education for all dissemination								
34	Scholarship provision to poor pupils								
35	Vocational training		3 time	4 training				5 training	
36	Orphan children assistance/support								
37	Vulnerable group aid/support						4 time		
38	Elderly/children/disable protection association formation								
NREM									
1	Environmental awareness and law education	4 time	3 time		8 training		4 training	5 time	
2	Fishery law education		3 time	4 training					
3	Forestry law education							5 time	
4	Education on importance of the forests								3 time
5	Environmental poster installation								
6	Establishment of NREM committee	2 training							
7	Education on the effect of polluted water								
8	NREM education campaign		3 time						
9	Tree plantation project				10000 Tree	100000 Tree			
10	Flooded forest rehabilitation/planting			4000 Tree					
11	Illegal fishing prevention			4 building	2 training	90 set			7 time
12	Strengthening fishery community			4 training					
13	Mangrove forest protection strengthening			12 time					
14	Community forestry activities support			4 training					
15	Drainage system rehabilitation	500 m							
Administration and Security									
1	Civil registration encouragement		3 time	6 time				5 time	
2	Administration and commune law training			2 training					
3	Conflict resolution training			2 time					
4	Village/commune data collection strengthening								
5	Village office construction/renovation			4 building					
6	Land law dissemination		3 time	4 training	8 training			5 time	6 time
7	Provision of land titles/certificates	900 doc	3 time	15453	1275	166 doc		5000 doc	600 doc

District Data Book 2009: Development Plans and Projects

No.	Project Name	Makprang	Trapeang Sangkae	Preaek Tnoat	Prey Khmum	Prey Thnang	Trapeang Thum	Stueng Kaev	Thmei
		70709	70718	70711	70712	70713	70719	70715	70716
				family	family				
8					60 family				
9	People guard activities formation/strengthening					25 Team			6 Team
10	Drug and related law education	3 time							
11	Gambling control/elimination activation								
12	Temporary dwellers management/control						4 training		
13	Law/regulation dissemination						4 training		
14	Penal and civil law dissemination								
15	Wedding/family law dissemination								
Gender									
1	Gender mainstreaming concept training						4 training		
2	Women & Children FP strengthening					1 training			1 training
3	Women capacity building for social participation			4 training					
4	Girls rights in access to education dissemination								
5	Women vocational training		3 time	4 training				5 training	
6	Tailor skill training								
7	Law against domestic violence dissemination	4 training	3 time	4 training	8 training	10 time	4 training	5 time	12 time
8	Alcohol reduction education		3 time					5 training	
9	Law against trafficking dissemination	4 training		4 training	8 training			5 training	

Continue...

Continued...

No.	Project Name	Req.Project
		Total
Economic		
1	Compost fertilizer training	9
2	Chemical and pesticide application training	6
3	Fruit tree cultivation training	1
4	Mixed farming system training	7
5	Rice seed production training	1
6	Animal vaccination request	2
7	Village veterinary training	1
8	Animal raising training	1
9	Pig raising training	2
10	Chicken raising training	1
11	Livestock feed producing training	2

District Data Book 2009: Development Plans and Projects

No.	Project Name	Req.Project
		Total
12	Rice seed request	2
13	Sow for raising request	1
14	Chicken request	1
15	Family fish pond construction	1
16	Fish raising training	1
17		1
18	Road maintenance committee	3
19	Road maintenance project	10
20		8
21		3
22		14
23		2
24		10
25		1
26		3
27		4
28		5
29		2
30	Rice bank establish	1
31	Cow bank	2
32	Pig bank	1
33	Electricity supply	1
Social		
1	Family planning	1
2	Reproductive health awareness education	1
3	HIV/AIDS awareness education	3
4	Health/hygiene education for local people	2
5	Women and children health care education	2
6	Children immunization provision	1
7	Malaria awareness education	1
8	Dengue fever education programme	1
9	Health staffs need at health center	1
10	Maternal health care education	1
11	Maternal health care service activation/creation	1
12	Latrine construction	12

District Data Book 2009: Development Plans and Projects

No.	Project Name	Req.Project
		Total
13	Sanitation education	1
14		2
15		2
16	KMeragppl;meFüa)aycMeraHTwks¥at	2
17	KMeragpÄt;pÄg;Twks¥at	2
18	KMeragBag¼GagTwks¥attamRKYsar	2
19		4
20		7
21		1
22		1
23		6
24	Literacy class	2
25	Literacy teacher support	1
26	Junior high school construction	4
27	School building	3
28		1
29	Kindergarten school construction/repair	7
30	Pre-school teacher/kid keeper support	1
31	Motivating pupil's parents for school enrollment	4
32	Teacher/volunteer teacher need	1
33	Education for all dissemination	1
34	Scholarship provision to poor pupils	1
35	Vocational training	5
36	Orphan children assistance/support	1
37	Vulnerable group aid/support	1
38	Elderly/children/disable protection association formation	1
NREM		
1	Environmental awareness and law education	10
2	Fishery law education	6
3	Forestry law education	1
4	Education on importance of the forests	1
5	Environmental poster installation	1
6	Establishment of NREM committee	1
7	Education on the effect of polluted water	1
8	NREM education campaign	2

District Data Book 2009: Development Plans and Projects

No.	Project Name	Req.Project
		Total
9	Tree plantation project	4
10	Flooded forest rehabilitation/planting	1
11	Illegal fishing prevention	8
12	Strengthening fishery community	2
13	Mangrove forest protection strengthening	2
14	Community forestry activities support	1
15	Drainage system rehabilitation	1
Administration and Security		
1	Civil registration encouragement	7
2	Administration and commune law training	2
3	Conflict resolution training	1
4	Village/commune data collection strengthening	1
5	Village office construction/renovation	1
6	Land law dissemination	9
7	Provision of land titles/certificates	11
8		1
9	People guard activities formation/strengthening	2
10	Drug and related law education	2
11	Gambling control/elimination activation	2
12	Temporary dwellers management/control	1
13	Law/regulation dissemination	1
14	Penal and civil law dissemination	1
15	Wedding/family law dissemination	2
Gender		
1	Gender mainstreaming concept training	1
2	Women & Children FP strengthening	3
3	Women capacity building for social participation	1
4	Girls rights in access to education dissemination	1
5	Women vocational training	4
6	Tailor skill training	1
7	Law against domestic violence dissemination	16
8	Alcohol reduction education	3
9	Law against trafficking dissemination	8

Source: CDPD – District Priority Matrix

8.2 Temporary Agreements by Commune, for 2009²

At the District Integration Workshop (DIW) the Supporters (donors, agencies, private donors, NGOs, etc.) identify which projects/activities they would like to support or they put forward their own projects to be implemented in a particular commune. Once there is agreement between Commune Councils and Supporters on specific projects a **Temporary Agreement** is signed by the commune and the Supporter to show their mutual commitment to the identified projects/activities.

It is important to keep in mind that such Temporary Agreements do not necessarily result in implementation.

8.2.1 Temporary Agreements for 2009 as per DIW 2008 for Commune: Boeng Tuk

Commune GIS	Commune	Temporary Agreements				Supporter	Funding Source	Listed in CIP befor DIW
		Project Name	Quantity	Unit	Est.Cost (K.Riels)			
Economic								
70701	Boeng Tuk		2	training	240	Department of Agriculture Forestry and Fisheries		<input type="checkbox"/>
70701	Boeng Tuk	Road maintenance project	1	training	182	Department of Rural Development	PIF	✓
70701	Boeng Tuk		1	training	240	Department of Agriculture Forestry and Fisheries		<input type="checkbox"/>
70701	Boeng Tuk		2	training	240	Department of Agriculture Forestry and Fisheries		<input type="checkbox"/>
Social								
70701	Boeng Tuk		12	time	600	Department of Health		<input type="checkbox"/>
70701	Boeng Tuk		1	time	4000	Cambodia Association for Development Farmers and the Poor		<input type="checkbox"/>
70701	Boeng Tuk		1	time	300	Department of Health		<input type="checkbox"/>
70701	Boeng Tuk		1	time	200	WildAid		<input type="checkbox"/>
70701	Boeng Tuk		1	training	1600	Department of Labor and Vocational Training		<input type="checkbox"/>
70701	Boeng		1	time	450	Department of Social and		<input type="checkbox"/>

² Not all the data from the CDPD has been translated to English, this has resulted in some cells in the TA tables being blank.

District Data Book 2009: Development Plans and Projects

Commune GIS	Commune	Temporary Agreements				Supporter	Funding Source	Listed in CIP before DIW
		Project Name	Quantity	Unit	Est.Cost (K.Riels)			
	Tuk					Veteran Affairs and Youth Rehabilitation		
70701	Boeng Tuk	p	12	time	720	Department of Health		<input type="checkbox"/>
70701	Boeng Tuk		12	time	200	Department of Health		<input type="checkbox"/>
70701	Boeng Tuk		1	time	200	Department of Health		<input type="checkbox"/>
70701	Boeng Tuk		12	time	480	Department of Health		<input type="checkbox"/>
NREM								
70701	Boeng Tuk	Environmental poster installation	1	board	1640	Department of Environment		✓
70701	Boeng Tuk		12	time	1480	Department of Health		<input type="checkbox"/>
70701	Boeng Tuk		1	training	4000	Forest administration		<input type="checkbox"/>
Administration and Security								
70701	Boeng Tuk		3	time	240	Department of Labor and Vocational Training	PIF	<input type="checkbox"/>
Gender								
70701	Boeng Tuk	Law against trafficking dissemination	1	training	246	Department of Women	PIF	✓
70701	Boeng Tuk	Law against domestic violence dissemination	1	training	246	Department of Women	PIF	✓

8.2.2 Temporary Agreements for 2009 as per DIW 2008 for Commune: Chum Kriel

Commune GIS	Commune	Temporary Agreements				Supporter	Funding Source	Listed in CIP before DIW
		Project Name	Quantity	Unit	Est.Cost (K.Riels)			
Economic								
70702	Chum Kriel		1	training	246	Department of Agriculture Forestry and Fisheries		<input type="checkbox"/>
70702	Chum Kriel		2	training	246	Department of Agriculture Forestry and Fisheries		<input type="checkbox"/>
70702	Chum Kriel		3	training	240	Department of Agriculture Forestry and Fisheries		<input type="checkbox"/>
Social								
70702	Chum Kriel		2	time	300	Department of Health		<input type="checkbox"/>
70702	Chum Kriel		12	time	480	Department of Health		<input type="checkbox"/>
70702	Chum Kriel		2	time	600	Department of Health		<input type="checkbox"/>
70702	Chum Kriel		1	time	300	Department of Health		<input type="checkbox"/>
70702	Chum Kriel		12	time	960	Department of Health		<input type="checkbox"/>
70702	Chum Kriel		16	time	300	Department of Health		<input type="checkbox"/>
70702	Chum Kriel	p	12	time	960	Department of Health		<input type="checkbox"/>
70702	Chum Kriel		1	time	450	Department of Social and Veteran Affairs and Youth Rehabilitation		<input type="checkbox"/>
70702	Chum Kriel		1	training	246	WildAid		<input type="checkbox"/>
Administration and Security								
70702	Chum Kriel		4	training	128	Department of Labor and Vocational Training	PIF	<input type="checkbox"/>
Gender								

Commune GIS	Commune	Temporary Agreements				Supporter	Funding Source	Listed in CIP before DIW
		Project Name	Quantity	Unit	Est.Cost (K.Riels)			
70702	Chum Kriel	Law against trafficking dissemination	1	training	246	Department of Women	PIF	✓
70702	Chum Kriel	Law against domestic violence dissemination	1	training	246	Department of Women	PIF	✓

8.2.3 Temporary Agreements for 2009 as per DIW 2008 for Commune: Kampong Kraeng

Commune GIS	Commune	Temporary Agreements				Supporter	Funding Source	Listed in CIP before DIW
		Project Name	Quantity	Unit	Est.Cost (K.Riels)			
Economic								
70703	Kampong Kraeng		1	training	140	Department of Agriculture Forestry and Fisheries		<input type="checkbox"/>
70703	Kampong Kraeng		3	training	1600	Department of Agriculture Forestry and Fisheries		<input type="checkbox"/>
Social								
70703	Kampong Kraeng		1	time	100	Department of Health		<input type="checkbox"/>
70703	Kampong Kraeng		12	time	480	Department of Health		<input type="checkbox"/>
70703	Kampong Kraeng		2	time	300	Department of Health		<input type="checkbox"/>
70703	Kampong Kraeng		12	time	1200	Department of Health		<input type="checkbox"/>
70703	Kampong Kraeng		1	time	300	Department of Health		<input type="checkbox"/>
70703	Kampong Kraeng		2	time	300	Department of Health		<input type="checkbox"/>
70703	Kampong Kraeng	p	12	time	1200	Department of Health		<input type="checkbox"/>
70703	Kampong Kraeng		1	training	1000	WildAid		<input type="checkbox"/>
70703	Kampong Kraeng		1	time	450	Department of Social and Veteran Affairs and		<input type="checkbox"/>

Commune GIS	Commune	Temporary Agreements				Supporter	Funding Source	Listed in CIP before DIW
		Project Name	Quantity	Unit	Est.Cost (K.Riels)			
						Youth Rehabilitation		
Gender								
70703	Kampong Kraeng	Women vocational training	1	training	1600	Department of Labor and Vocational Training		✓

8.2.4 Temporary Agreements for 2009 as per DIW 2008 for Commune: Kampong Samraong

Commune GIS	Commune	Temporary Agreements				Supporter	Funding Source	Listed in CIP befor DIW
		Project Name	Quantity	Unit	Est.Cost (K.Riels)			
Economic								
70704	Kampong Samraong		2	training	2000	Department of Agriculture Forestry and Fisheries		<input type="checkbox"/>
70704	Kampong Samraong		1	training	1000	Department of Agriculture Forestry and Fisheries		<input type="checkbox"/>
70704	Kampong Samraong		1	training	1000	Department of Agriculture Forestry and Fisheries		<input type="checkbox"/>
70704	Kampong Samraong		1	training	1000	Department of Agriculture Forestry and Fisheries		<input type="checkbox"/>
Social								
70704	Kampong Samraong		1	time	450	Department of Social and Veteran Affairs and Youth Rehabilitation		<input type="checkbox"/>
70704	Kampong Samraong	HIV/AIDS awareness education	12	training	480	Department of Health		✓
70704	Kampong Samraong	Maternal health care education	12	time	720	Department of Health		✓
70704	Kampong Samraong	Education for all dissemination	12	time	720	Department of Health		✓
70704	Kampong Samraong		2	time	200	Department of Health		<input type="checkbox"/>
70704	Kampong Samraong		1	time	200	Department of Health		<input type="checkbox"/>

Commune GIS	Commune	Temporary Agreements				Supporter	Funding Source	Listed in CIP befor DIW
		Project Name	Quantity	Unit	Est.Cost (K.Riels)			
70704	Kampong Samraong		1	time	300	Department of Health		<input type="checkbox"/>
70704	Kampong Samraong	p	12	time	720	Department of Health		<input type="checkbox"/>
70704	Kampong Samraong		1	Pond	4000			<input type="checkbox"/>
Administration and Security								
70704	Kampong Samraong		3	training	960	Department of Labor and Vocational Training		<input type="checkbox"/>

8.2.5 Temporary Agreements for 2009 as per DIW 2008 for Commune: Kandaol

Commune GIS	Commune	Temporary Agreements				Supporter	Funding Source	Listed in CIP befor DIW
		Project Name	Quantity	Unit	Est.Cost (K.Riels)			
Economic								
70705	Kandaol		1	training	1320	Kampot Institute of Polytechnique (KIP)		<input type="checkbox"/>
70705	Kandaol	Compost fertilizer training	2	training	3690	Kampot Institute of Polytechnique (KIP)		✓
70705	Kandaol	Compost fertilizer training	2	training	123	Centre d'Etude et de Development Agricole Cambodgien		✓
70705	Kandaol	Rice seed production training	2	training	123	Centre d'Etude et de Development Agricole Cambodgien		✓
70705	Kandaol	Livestock feed producing training	2	training	123	Centre d'Etude et de Development Agricole Cambodgien		✓
70705	Kandaol	Road maintenance committee	1	training	182	Department of Rural Development	PIF	✓
70705	Kandaol		3	training	1000	Department of Agriculture Forestry and Fisheries		<input type="checkbox"/>
70705	Kandaol		1	training	1000	Department of Agriculture		<input type="checkbox"/>

District Data Book 2009: Development Plans and Projects

Commune GIS	Commune	Temporary Agreements				Supporter	Funding Source	Listed in CIP before DIW
		Project Name	Quantity	Unit	Est.Cost (K.Riels)			
						Forestry and Fisheries		
70705	Kandaol		1	training	1000	Department of Agriculture Forestry and Fisheries		<input type="checkbox"/>
70705	Kandaol		1	training	480	Kampot Institute of Polytechnique (KIP)		<input type="checkbox"/>
70705	Kandaol	Livestock feed producing training	3	training	3000	Department of Agriculture Forestry and Fisheries		✓
70705	Kandaol	Animal raising training	3	training	4920	Kampot Institute of Polytechnique (KIP)		✓
Social								
70705	Kandaol		1	time	150	Department of Social and Veteran Affairs and Youth Rehabilitation		<input type="checkbox"/>
70705	Kandaol		1	training	8000	Kampot Institute of Polytechnique (KIP)		<input type="checkbox"/>
70705	Kandaol		1	training	4920	Kampot Institute of Polytechnique (KIP)		<input type="checkbox"/>
70705	Kandaol		1	training	800	Kampot Institute of Polytechnique (KIP)		<input type="checkbox"/>
70705	Kandaol		12	time	1200	Department of Health		<input type="checkbox"/>
70705	Kandaol		2	time	300	Department of Health		<input type="checkbox"/>
70705	Kandaol		1	time	200	Department of Health		<input type="checkbox"/>
70705	Kandaol		12	time	1200	Department of Health		<input type="checkbox"/>
70705	Kandaol		1	time	300	Department of Health		<input type="checkbox"/>
70705	Kandaol		2	time	300	Department of Health		<input type="checkbox"/>
70705	Kandaol		12	time	480	Department of Health		<input type="checkbox"/>
70705	Kandaol		1	training	2080	Kampot Institute of Polytechnique (KIP)		<input type="checkbox"/>
Administration and Security								
70705	Kandaol		3	training	960	Department of Labor and Vocational Training		<input type="checkbox"/>
Gender								
70705	Kandaol	Law against trafficking dissemination	1	training	246	Department of Women	PIF	✓
70705	Kandaol	Law against domestic violence	1	training	246	Department of Women	PIF	✓

Commune GIS	Commune	Temporary Agreements				Supporter	Funding Source	Listed in CIP before DIW
		Project Name	Quantity	Unit	Est.Cost (K.Riels)			
		dissemination						

8.2.6 Temporary Agreements for 2009 as per DIW 2008 for Commune: Trapeang Pring

Commune GIS	Commune	Temporary Agreements				Supporter	Funding Source	Listed in CIP befor DIW
		Project Name	Quantity	Unit	Est.Cost (K.Riels)			
Economic								
70717	Trapeang Pring		2	training	2000	Department of Agriculture Forestry and Fisheries		<input type="checkbox"/>
70717	Trapeang Pring	Road maintenance committee	1	training	182	Department of Rural Development	PIF	✓
70717	Trapeang Pring	Pig raising training	1	training	1000	Department of Agriculture Forestry and Fisheries		✓
70717	Trapeang Pring	Compost fertilizer training	2	training	2000	Department of Agriculture Forestry and Fisheries		✓
Social								
70717	Trapeang Pring		1	time	450	Department of Social and Veteran Affairs and Youth Rehabilitation		<input type="checkbox"/>
70717	Trapeang Pring		12	time	480	Department of Health	PIF	<input type="checkbox"/>
70717	Trapeang Pring		2	time	600	Department of Health		<input type="checkbox"/>
70717	Trapeang Pring		1	time	300	Department of Health		<input type="checkbox"/>
70717	Trapeang Pring		12	time	960	Department of Health		<input type="checkbox"/>
70717	Trapeang Pring		1	time	200	Department of Health		<input type="checkbox"/>
70717	Trapeang Pring		2	time	300	Department of Health		<input type="checkbox"/>
70717	Trapeang Pring		12	time	960	Department of Health		<input type="checkbox"/>

Commune GIS	Commune	Temporary Agreements				Supporter	Funding Source	Listed in CIP before DIW
		Project Name	Quantity	Unit	Est.Cost (K.Riels)			
70717	Trapeang Pring	Literacy class	2	class	3756	Department of Education Youth and Sports	PIF	✓
NREM								
70717	Trapeang Pring		1	piece	2280	Department of Culture and Fine Arts	PIF	□

8.2.7 Temporary Agreements for 2009 as per DIW 2008 for Commune: Kaoh Touch

Commune GIS	Commune	Temporary Agreements				Supporter	Funding Source	Listed in CIP befor DIW
		Project Name	Quantity	Unit	Est.Cost (K.Riels)			
Economic								
70707	Kaoh Touch		1	training	1000	Department of Agriculture Forestry and Fisheries		<input type="checkbox"/>
70707	Kaoh Touch		1	training	1000	Department of Agriculture Forestry and Fisheries		<input type="checkbox"/>
70707	Kaoh Touch		2	training	1000	Department of Agriculture Forestry and Fisheries		<input type="checkbox"/>
70707	Kaoh Touch	Mixed farming system training	4	training	5000	Department of Agriculture Forestry and Fisheries		<input checked="" type="checkbox"/>
Social								
70707	Kaoh Touch		1	time	200	Department of Health		<input type="checkbox"/>
70707	Kaoh Touch		12	time	480	Department of Health		<input type="checkbox"/>
70707	Kaoh Touch		2	time	200	Department of Health		<input type="checkbox"/>
70707	Kaoh Touch		12	time	960	Department of Health		<input type="checkbox"/>
70707	Kaoh Touch		1	time	100	Department of Health		<input type="checkbox"/>
70707	Kaoh Touch		2	time	200	Department of Health		<input type="checkbox"/>

Commune GIS	Commune	Temporary Agreements				Supporter	Funding Source	Listed in CIP before DIW
		Project Name	Quantity	Unit	Est.Cost (K.Riels)			
70707	Kaoh Touch	p	12	time	960	Department of Health		<input type="checkbox"/>
70707	Kaoh Touch		1	time	450	Department of Social and Veteran Affairs and Youth Rehabilitation		<input type="checkbox"/>
70707	Kaoh Touch		1	time	1000	WildAid		<input type="checkbox"/>
Administration and Security								
70707	Kaoh Touch		4	time	960	Department of Labor and Vocational Training		<input type="checkbox"/>

8.2.8 Temporary Agreements for 2009 as per DIW 2008 for Commune: Koun Satv

Commune GIS	Commune	Temporary Agreements				Supporter	Funding Source	Listed in CIP before DIW
		Project Name	Quantity	Unit	Est.Cost (K.Riels)			
Economic								
70708	Koun Satv		1	training	1600	Kampot Institute of Polytechnique (KIP)		<input type="checkbox"/>
70708	Koun Satv		2	schools	1000	Department of Agriculture Forestry and Fisheries		<input type="checkbox"/>
70708	Koun Satv		1	training	2200	Department of Agriculture Forestry and Fisheries		<input type="checkbox"/>
70708	Koun Satv		1	training	100	Department of Agriculture Forestry and Fisheries		<input type="checkbox"/>
70708	Koun Satv		3	training	1000	Department of Agriculture Forestry and Fisheries		<input type="checkbox"/>
70708	Koun Satv		1	training	1720	Kampot Institute of Polytechnique (KIP)		<input type="checkbox"/>
70708	Koun Satv		1	training	1600	Kampot Institute of Polytechnique (KIP)		<input type="checkbox"/>
70708	Koun Satv		1	training	1600	Kampot Institute of Polytechnique (KIP)		<input type="checkbox"/>
70708	Koun Satv		1	training	1800	Kampot Institute of		<input type="checkbox"/>

District Data Book 2009: Development Plans and Projects

Commune GIS	Commune	Temporary Agreements				Supporter	Funding Source	Listed in CIP befor DIW
		Project Name	Quantity	Unit	Est.Cost (K.Riels)			
						Polytechnique (KIP)		
70708	Koun Satv		1	training	100	Department of Agriculture Forestry and Fisheries		<input type="checkbox"/>
70708	Koun Satv		3	training	1000	Department of Agriculture Forestry and Fisheries		<input type="checkbox"/>
70708	Koun Satv		3	training	1000	Department of Agriculture Forestry and Fisheries		<input type="checkbox"/>
70708	Koun Satv		3	training	1000	Department of Agriculture Forestry and Fisheries		<input type="checkbox"/>
70708	Koun Satv		1	training	1000	Department of Agriculture Forestry and Fisheries		<input type="checkbox"/>
70708	Koun Satv		1	training	1600	Kampot Institute of Polytechnique (KIP)		<input type="checkbox"/>
Social								
70708	Koun Satv		2	time	300	Department of Health		<input type="checkbox"/>
70708	Koun Satv		2	time	300	Department of Health		<input type="checkbox"/>
70708	Koun Satv		1	time	200	Department of Health		<input type="checkbox"/>
70708	Koun Satv		1	time	200	Department of Health		<input type="checkbox"/>
70708	Koun Satv		1	training	800	Kampot Institute of Polytechnique (KIP)		<input type="checkbox"/>
70708	Koun Satv		12	time	480	Department of Health		<input type="checkbox"/>
70708	Koun Satv		1	training	1280	Kampot Institute of Polytechnique (KIP)		<input type="checkbox"/>
70708	Koun Satv		1	training	3520	Kampot Institute of Polytechnique (KIP)		<input type="checkbox"/>
70708	Koun Satv		1	training	3200	Kampot Institute of Polytechnique (KIP)		<input type="checkbox"/>
70708	Koun Satv		1	training	480	Kampot Institute of Polytechnique (KIP)		<input type="checkbox"/>
70708	Koun Satv		1	training	800	Kampot Institute of Polytechnique (KIP)		<input type="checkbox"/>
70708	Koun Satv		12	time	1200	Department of Health		<input type="checkbox"/>
NREM								
70708	Koun Satv		12	time	1200	Department of Health		<input type="checkbox"/>

8.2.9 Temporary Agreements for 2009 as per DIW 2008 for Commune: Makprang

Commune GIS	Commune	Temporary Agreements				Supporter	Funding Source	Listed in CIP befor DIW
		Project Name	Quantity	Unit	Est.Cost (K.Riels)			
Economic								
70709	Makprang		2	training	1000	Department of Agriculture Forestry and Fisheries		<input type="checkbox"/>
70709	Makprang		1	training	100	Department of Agriculture Forestry and Fisheries		<input type="checkbox"/>
Social								
70709	Makprang		2	time	200	Department of Health		<input type="checkbox"/>
70709	Makprang		1	time	200	Department of Health		<input type="checkbox"/>
70709	Makprang		12	time	720	Department of Health		<input type="checkbox"/>
70709	Makprang		1	time	150	Department of Health		<input type="checkbox"/>
70709	Makprang		2	time	200	Department of Health		<input type="checkbox"/>
70709	Makprang	p	12	time	720	Department of Health		<input type="checkbox"/>
70709	Makprang		1	time	1000	WildAid		<input type="checkbox"/>
70709	Makprang		1	time	450	Department of Social and Veteran Affairs and Youth Rehabilitation		<input type="checkbox"/>
Gender								
70709	Makprang	Law against trafficking dissemination	1	training	246	Department of Women	PIF	✓
70709	Makprang	Law against domestic violence dissemination	1	training	246	Department of Women	PIF	✓

8.2.10 Temporary Agreements for 2009 as per DIW 2008 for Commune: Trapeang Sangkae

Commune GIS	Commune	Temporary Agreements				Supporter	Funding Source	Listed in CIP before DIW
		Project Name	Quantity	Unit	Est.Cost (K.Riels)			
Economic								
70718	Trapeang Sangkae		1	training	1000	Department of Agriculture Forestry and Fisheries		<input type="checkbox"/>
70718	Trapeang Sangkae	Compost fertilizer training	2	training	1230	Centre d'Etude et de Development Agricole Cambodgien		✓

District Data Book 2009: Development Plans and Projects

Commune GIS	Commune	Temporary Agreements				Supporter	Funding Source	Listed in CIP before DIW
		Project Name	Quantity	Unit	Est. Cost (K.Riels)			
70718	Trapeang Sangkae		1	training	1000	Department of Agriculture Forestry and Fisheries		<input type="checkbox"/>
70718	Trapeang Sangkae		1	training	1000	Department of Agriculture Forestry and Fisheries		<input type="checkbox"/>
70718	Trapeang Sangkae		2	training	2000	Department of Agriculture Forestry and Fisheries		<input type="checkbox"/>
Social								
70718	Trapeang Sangkae		2	training	24000	Cambodia Women Crisis Centre		<input type="checkbox"/>
70718	Trapeang Sangkae		1	training	1000	WildAid		<input type="checkbox"/>
70718	Trapeang Sangkae		1	time	200	Department of Health		<input type="checkbox"/>
70718	Trapeang Sangkae		2	time	600	Department of Health		<input type="checkbox"/>
70718	Trapeang Sangkae		12	time	720	Department of Health		<input type="checkbox"/>
70718	Trapeang Sangkae		1	time	300	Department of Health		<input type="checkbox"/>
70718	Trapeang Sangkae		2	time	300	Department of Health		<input type="checkbox"/>
70718	Trapeang Sangkae		12	time	720	Department of Health	PIF	<input type="checkbox"/>
70718	Trapeang Sangkae		1	time	450	Department of Social and Veteran Affairs and Youth Rehabilitation		<input type="checkbox"/>
70718	Trapeang Sangkae		12	time	480	Department of Health		<input type="checkbox"/>
Administration and Security								
70718	Trapeang Sangkae		2	training	6000	Cambodia Women Crisis Centre		<input type="checkbox"/>
Gender								
70718	Trapeang Sangkae		1	training	12000	Cambodia Women Crisis Centre		<input type="checkbox"/>

8.2.11 Temporary Agreements for 2009 as per DIW 2008 for Commune: Preaek Tnoat

Commune GIS	Commune	Temporary Agreements				Supporter	Funding Source	Listed in CIP befor DIW
		Project Name	Quantity	Unit	Est.Cost (K.Riels)			
Economic								
70711	Preaek Tnoat		1	place	1000	WildAid		<input type="checkbox"/>
70711	Preaek Tnoat	Chicken raising training	1	training	1000	Department of Agriculture Forestry and Fisheries		✓
70711	Preaek Tnoat		3	training	1000	Department of Agriculture Forestry and Fisheries		<input type="checkbox"/>
Social								
70711	Preaek Tnoat		2	time	200	Department of Health		<input type="checkbox"/>
70711	Preaek Tnoat		1	time	200	Department of Health		<input type="checkbox"/>
70711	Preaek Tnoat		12	time	960	Department of Health		<input type="checkbox"/>
70711	Preaek Tnoat		1	time	100	Department of Health		<input type="checkbox"/>
70711	Preaek Tnoat		2	time	200	Department of Health		<input type="checkbox"/>
70711	Preaek Tnoat	p	12	time	960	Department of Health		<input type="checkbox"/>
70711	Preaek Tnoat		1	time	1000	WildAid		<input type="checkbox"/>
70711	Preaek Tnoat		12	time	480	Department of Health		<input type="checkbox"/>
70711	Preaek Tnoat	Literacy class	2	class	3756	Department of Education Youth and Sports	PIF	✓
70711	Preaek Tnoat		1	time	450	Department of Social and Veteran Affairs and Youth Rehabilitation		<input type="checkbox"/>
NREM								
70711	Preaek Tnoat		1	Fishing Community	1000	WildAid		<input type="checkbox"/>
70711	Preaek		1	Forestry	1000	WildAid		<input type="checkbox"/>

Commune GIS	Commune	Temporary Agreements				Supporter	Funding Source	Listed in CIP before DIW
		Project Name	Quantity	Unit	Est.Cost (K.Riels)			
	Tnoat			Community				
Administration and Security								
70711	Preaek Tnoat	Administration and commune law training	4	training	1312	Department of Labor and Vocational Training	PIF	✓
Gender								
70711	Preaek Tnoat	Law against trafficking dissemination	1	training	246	Department of Women	PIF	✓
70711	Preaek Tnoat	Law against domestic violence dissemination	1	training	246	Department of Women	PIF	✓

8.2.12 Temporary Agreements for 2009 as per DIW 2008 for Commune: Prey Khmum

Commune GIS	Commune	Temporary Agreements				Supporter	Funding Source	Listed in CIP before DIW
		Project Name	Quantity	Unit	Est.Cost (K.Riels)			
Economic								
70712	Prey Khmum		2	training	1000	Department of Agriculture Forestry and Fisheries		<input type="checkbox"/>
70712	Prey Khmum		3	training	1000	Department of Agriculture Forestry and Fisheries		<input type="checkbox"/>
70712	Prey Khmum		2	training	1000	Department of Agriculture Forestry and Fisheries		<input type="checkbox"/>
Social								
70712	Prey Khmum		12	time	480	Department of Health		<input type="checkbox"/>
70712	Prey Khmum		2	time	200	Department of Health		<input type="checkbox"/>
70712	Prey Khmum		1	time	200	Department of Health		<input type="checkbox"/>
70712	Prey Khmum		12	time	960	Department of Health		<input type="checkbox"/>
70712	Prey Khmum		1	time	1500	Department of Health		<input type="checkbox"/>

Commune GIS	Commune	Temporary Agreements				Supporter	Funding Source	Listed in CIP befor DIW
		Project Name	Quantity	Unit	Est.Cost (K.Riels)			
70712	Prey Khmum		2	time	200	Department of Health		<input type="checkbox"/>
70712	Prey Khmum	p	12	time	960	Department of Health		<input type="checkbox"/>
70712	Prey Khmum		1	time	450	Department of Social and Veteran Affairs and Youth Rehabilitation		<input type="checkbox"/>
NREM								
70712	Prey Khmum		1	piece	1600	Department of Environment		<input type="checkbox"/>
Gender								
70712	Prey Khmum	Law against trafficking dissemination	1	training	246	Department of Women	PIF	✓
70712	Prey Khmum	Law against domestic violence dissemination	1	training	246	Department of Women	PIF	✓

8.2.13 Temporary Agreements for 2009 as per DIW 2008 for Commune: Prey Thnang

Commune GIS	Commune	Temporary Agreements				Supporter	Funding Source	Listed in CIP befor DIW
		Project Name	Quantity	Unit	Est.Cost (K.Riels)			
Economic								
70713	Prey Thnang		1	training	2200	Department of Agriculture Forestry and Fisheries		<input type="checkbox"/>
70713	Prey Thnang		1	training	100	Department of Agriculture Forestry and Fisheries		<input type="checkbox"/>
70713	Prey Thnang		4	training	4000	Department of Agriculture Forestry and Fisheries		<input type="checkbox"/>
70713	Prey Thnang		3	training	3000	Department of Agriculture Forestry and Fisheries		<input type="checkbox"/>
70713	Prey Thnang		1	training	1000	Department of Agriculture Forestry and Fisheries		<input type="checkbox"/>
70713	Prey Thnang	Mixed farming system training	1	training	615	Centre d'Etude et de Development Agricole		✓

District Data Book 2009: Development Plans and Projects

Commune GIS	Commune	Temporary Agreements				Supporter	Funding Source	Listed in CIP before DIW
		Project Name	Quantity	Unit	Est.Cost (K.Riels)			
						Cambodgien		
70713	Prey Thnang		1	training	1820	Kampot Institute of Polytechnique (KIP)		<input type="checkbox"/>
Social								
70713	Prey Thnang		1	time	300	Department of Health	PIF	<input type="checkbox"/>
70713	Prey Thnang		2	time	500	Department of Health	PIF	<input type="checkbox"/>
70713	Prey Thnang		12	time	1440	Department of Health		<input type="checkbox"/>
70713	Prey Thnang		1	time	500	Department of Health		<input type="checkbox"/>
70713	Prey Thnang		2	time	1000	Department of Health		<input type="checkbox"/>
70713	Prey Thnang		12	time	480	Department of Health		<input type="checkbox"/>
70713	Prey Thnang		2	training	2240	Kampot Institute of Polytechnique (KIP)		<input type="checkbox"/>
70713	Prey Thnang		2	training	6080	Kampot Institute of Polytechnique (KIP)		<input type="checkbox"/>
70713	Prey Thnang		12	time	1440	Department of Health		<input type="checkbox"/>

8.2.14 Temporary Agreements for 2009 as per DIW 2008 for Commune: Trapeang Thum

Commune GIS	Commune	Temporary Agreements				Supporter	Funding Source	Listed in CIP befor DIW
		Project Name	Quantity	Unit	Est.Cost (K.Riels)			
Social								
70719	Trapeang Thum		12	time	480	Department of Health		<input type="checkbox"/>
70719	Trapeang Thum		2	time	200	Department of Health		<input type="checkbox"/>

Commune GIS	Commune	Temporary Agreements				Supporter	Funding Source	Listed in CIP before DIW
		Project Name	Quantity	Unit	Est.Cost (K.Riels)			
70719	Trapeang Thum		1	time	200	Department of Health		<input type="checkbox"/>
70719	Trapeang Thum		12	time	960	Department of Health		<input type="checkbox"/>
70719	Trapeang Thum		1	time	150	Department of Health		<input type="checkbox"/>
70719	Trapeang Thum		1	time	450	Department of Social and Veteran Affairs and Youth Rehabilitation		<input type="checkbox"/>
70719	Trapeang Thum		12	time	960	Department of Health		<input type="checkbox"/>
70719	Trapeang Thum	y	2	time	3000	Department of Health		<input type="checkbox"/>

8.2.15 Temporary Agreements for 2009 as per DIW 2008 for Commune: Stueng Kaev

Commune GIS	Commune	Temporary Agreements				Supporter	Funding Source	Listed in CIP befor DIW
		Project Name	Quantity	Unit	Est.Cost (K.Riels)			
Economic								
70715	Stueng Kaev		2	training	2000	Department of Agriculture Forestry and Fisheries		<input type="checkbox"/>
70715	Stueng Kaev		3	training	3000	Department of Agriculture Forestry and Fisheries		<input type="checkbox"/>
70715	Stueng Kaev		1	training	1000	Department of Agriculture Forestry and Fisheries		<input type="checkbox"/>
Social								
70715	Stueng Kaev		2	time	300	Department of Health		<input type="checkbox"/>
70715	Stueng Kaev		1	time	300	Department of Health		<input type="checkbox"/>
70715	Stueng Kaev		1	time	300	Department of Health		<input type="checkbox"/>
70715	Stueng		2	time	300	Department of Health		<input type="checkbox"/>

District Data Book 2009: Development Plans and Projects

Commune GIS	Commune	Temporary Agreements				Supporter	Funding Source	Listed in CIP before DIW
		Project Name	Quantity	Unit	Est.Cost (K.Riels)			
	Kaev							
70715	Stueng Kaev		12	time	1480	Department of Health		<input type="checkbox"/>
NREM								
70715	Stueng Kaev		1	piece	1600	Department of Environment		<input type="checkbox"/>
70715	Stueng Kaev	Forestry law education	1	time	1640	Forest administration		✓
Gender								
70715	Stueng Kaev	Law against trafficking dissemination	1	training	246	Department of Women	PIF	✓
70715	Stueng Kaev	Law against domestic violence dissemination	1	training	246	Department of Women	PIF	✓

8.2.16 Temporary Agreements for 2009 as per DIW 2008 for Commune: Thmei

Commune GIS	Commune	Temporary Agreements				Supporter	Funding Source	Listed in CIP befor DIW
		Project Name	Quantity	Unit	Est.Cost (K.Riels)			
Economic								
70716	Thmei		2	training	2000	Department of Agriculture Forestry and Fisheries		<input type="checkbox"/>
70716	Thmei		1	training	1800	Kampot Institute of Polytechnique (KIP)		<input type="checkbox"/>
70716	Thmei		1	training	1600	Kampot Institute of Polytechnique (KIP)		<input type="checkbox"/>
70716	Thmei	Mixed farming system training	3	training	1845	Centre d'Etude et de Development Agricole Cambodgien		✓
70716	Thmei	Pig raising training	1	training	1000	Department of Agriculture Forestry and Fisheries		✓
70716	Thmei		1	training	2400	Department of Agriculture Forestry and Fisheries		<input type="checkbox"/>

District Data Book 2009: Development Plans and Projects

Commune GIS	Commune	Temporary Agreements				Supporter	Funding Source	Listed in CIP befor DIW
		Project Name	Quantity	Unit	Est.Cost (K.Riels)			
70716	Thmei		3	training	3000	Department of Agriculture Forestry and Fisheries		<input type="checkbox"/>
70716	Thmei	Compost fertilizer training	3	training	1845	Centre d'Etude et de Development Agricole Cambodgien		✓
Social								
70716	Thmei		2	time	300	Department of Health	PIF	<input type="checkbox"/>
70716	Thmei		4	training	9960	Kampot Institute of Polytechnique (KIP)		<input type="checkbox"/>
70716	Thmei		1	time	200	Department of Health		<input type="checkbox"/>
70716	Thmei		12	time	1200	Department of Health		<input type="checkbox"/>
70716	Thmei		1	time	300	Department of Health		<input type="checkbox"/>
70716	Thmei		2	time	300	Department of Health		<input type="checkbox"/>
70716	Thmei		12	time	480	Department of Health		<input type="checkbox"/>
70716	Thmei		12	time	1200	Department of Health		<input type="checkbox"/>
Gender								
70716	Thmei	Women & Children FP strengthening	1	training	246	Department of Women	PIF	✓
70716	Thmei	Law against domestic violence dissemination	1	training	246	Department of Women	PIF	✓

Source: CDPD, District Level Detail TA resulting from DIW

8.3 Outputs, estimated and actual costs of C/S Fund Projects between 2005 and 2008, by Commune

Commune	Project Type	Budget Year	Output		Quantity	Unit	Unit Cost MR	
			Description	Type			Estimate	Actual
Boeng Tuk	Rural Transport	2005	Laterite road	New	1.078	Km	8.44	29.78
Boeng Tuk	Rural Transport	2005	Single pipe culvert	New	1	Place	1.39	1.29
Boeng Tuk	Rural Transport	2005	Earth road	New	1.137	Km	21.34	29.78
Boeng Tuk	Rural Transport	2006	Laterite road	New	0.294	Km	3.12	3.12
Boeng Tuk	Rural Transport	2006	Single pipe culvert	New	1	Place	1.38	1.33
Boeng Tuk	Rural Transport	2006	Earth road	Repair	1.09	Km	29.80	29.80
Boeng Tuk	Rural Transport	2007	Single pipe culvert	New	2	Place	3.34	3.30
Boeng Tuk	Rural Transport	2007	Laterite road	New	0.6	Km	7.45	7.00
Boeng Tuk	Rural Transport	2008	Laterite road	New	1.765	Km	30.96	30.60
Boeng Tuk	Rural Transport	2008	Laterite road	New	1	Km	17.41	17.20
Chum Kriel	Rural Transport	2005	Earth road	Repair	1.88	Km	30.44	30.37
Chum Kriel	Rural Transport	2006	Earth road	Repair	0.95	Km	34.20	34.20
Chum Kriel	Rural Transport	2007	Single pipe culvert	New	1	Place	1.50	1.49
Chum Kriel	Rural Transport	2007	Earth road	Repair	0.5	Km	23.67	23.00
Chum Kriel	Rural Transport	2008	Laterite road	New	1.323	Km	24.12	24.10
Kampong Kraeng	Rural Transport	2005	Laterite road	New	1.45	Km	12.52	21.76
Kampong Kraeng	Rural Transport	2005	Earth road	Repair	0.5	Km	15.02	21.76
Kampong Kraeng	Rural Transport	2005	Single cell box culvert	New	1	Place	6.36	6.30
Kampong Kraeng	Rural Transport	2006	Earth road	Repair	0.3	Km	30.59	28.94
Kampong Kraeng	Rural Transport	2006	Triple pipe culvert	New	1	Place	11.02	10.99
Kampong Kraeng	Rural Transport	2007	Laterite road	New	1.1	Km	27.15	27.15
Kampong Kraeng	Rural Transport	2008	Earth road	Repair	0.364	Km	25.45	25.30
Kampong Samraong	Rural Transport	2005	Laterite road	New	1.31	Km	8.22	21.70
Kampong Samraong	Rural Transport	2005	Single pipe culvert	New	2	Place	2.78	5.90
Kampong Samraong	Rural Transport	2005	Double pipe culvert	New	1	Place	3.28	5.90
Kampong Samraong	Rural Transport	2005	Earth road	Repair	0.24	Km	4.38	21.70
Kampong Samraong	Rural Transport	2006	Laterite road	New	1.13	Km	19.31	19.31
Kampong Samraong	Rural Transport	2006	Earth road	Repair	0.39	Km	8.34	8.33
Kampong Samraong	Rural Transport	2006	Single pipe culvert	New	4	Place	5.52	5.47
Kampong Samraong	Rural Transport	2007	Laterite road	New	0.78	Km	13.88	13.87
Kampong Samraong	Rural Transport	2007	Single pipe culvert	New	2	Place	3.00	6.89
Kampong Samraong	Rural Transport	2007	Double pipe culvert	New	1	Place	3.92	6.89
Kampong Samraong	Rural Transport	2008	Laterite road	New	0.915	Km	18.56	18.55

Commune	Project Type	Budget Year	Output		Quantity	Unit	Unit Cost MR	
			Description	Type			Estimate	Actual
Kandaol	Rural Transport	2005	Earth road	Repair	0.85	Km	11.70	7.49
Kandaol	Rural Transport	2005	Earth road	Repair	1.69	Km	42.97	16.80
Kandaol	Rural Transport	2005	Single pipe culvert	New	3	Place	7.45	7.34
Kandaol	Rural Transport	2006	Single pipe culvert	New	2	Place	3.79	13.04
Kandaol	Rural Transport	2006	Single cell box culvert	New	1	Place	9.36	13.04
Kandaol	Rural Transport	2006	Earth road	Repair	3	Km	32.85	32.60
Kandaol	Rural Transport	2006	Laterite road	New	3.774	Km	19.64	19.60
Kandaol	Rural Transport	2007	Earth road	Repair	2.51	Km	26.18	26.00
Kandaol	Rural Transport	2007	Double pipe culvert	New	1	Place	5.23	9.84
Kandaol	Rural Transport	2007	Single pipe culvert	New	3	Place	6.65	9.84
Kandaol	Rural Transport	2008	Earth road	Repair	0.372	Km	17.35	17.11
Kandaol	Rural Transport	2008	Single cell box culvert	New	1	Place	19.06	18.90
Trapeang Pring	Rural Transport	2005	Double pipe culvert	New	1	Place	3.38	7.66
Trapeang Pring	Rural Transport	2005	Laterite road	New	0.75	Km	3.87	23.22
Trapeang Pring	Rural Transport	2005	Earth road	Repair	2.01	Km	22.27	23.22
Trapeang Pring	Rural Transport	2005	Pipe culvert (general)	New	2	Place	4.35	7.66
Trapeang Pring	Rural Domestic Water Supplies	2006	Pond with no filter	Repair	2	Place	11.74	11.70
Trapeang Pring	Rural Transport	2006	Laterite road	New	0.8	Km	8.85	15.03
Trapeang Pring	Rural Transport	2006	Earth road	Repair	0.65	Km	10.38	10.37
Trapeang Pring	Rural Transport	2006	Earth road	Repair	0.8	Km	6.18	15.03
Trapeang Pring	Rural Transport	2006	Single pipe culvert	New	1	Place	3.08	3.00
Trapeang Pring	Rural Transport	2007	Laterite road	New	0.67	Km	9.91	9.80
Trapeang Pring	Rural Transport	2007	Double pipe culvert	New	1	Place	5.38	5.28
Trapeang Pring	Rural Domestic Water Supplies	2007		Repair	0		0	7
Trapeang Pring	Rural Transport	2008	Double pipe culvert	New	1	Place	6.18	6.07
Trapeang Pring	Rural Transport	2008	Earth road	Repair	0.441	Km	21.48	21.00
Kaoh Touch	Rural Transport	2005	Earth road	Repair	0.209	Km	3.79	27.80
Kaoh Touch	Rural Transport	2005	Earth road	New	1.49	Km	22.88	27.80
Kaoh Touch	Rural Transport	2005	Laterite road	New	0.83	Km	4.21	27.80
Kaoh Touch	Rural Transport	2006	Single pipe culvert	New	2	Place	3.70	3.66
Kaoh Touch	Rural Transport	2006	Earth road	Repair	1.13	Km	29.35	29.35
Kaoh Touch	Rural Transport	2007	Earth road	Repair	0.5	Km	18.95	12.00
Kaoh Touch	Rural Transport	2007	Single pipe culvert	New	2	Place	5.13	4.99
Kaoh Touch	Rural Transport	2008	Laterite road	New	0.62	Km	22.50	22.50

District Data Book 2009: Development Plans and Projects

Commune	Project Type	Budget Year	Output		Quantity	Unit	Unit Cost MR	
			Description	Type			Estimate	Actual
Koun Satv	Rural Transport	2005	Laterite road	New	1.875	Km	8.47	18.09
Koun Satv	Rural Transport	2005	Single cell box culvert	New	1	Place	4.59	22.50
Koun Satv	Rural Transport	2005	Single pipe culvert	New	3	Place	5.72	22.50
Koun Satv	Rural Transport	2005	Double cell box culvert	New	1	Place	13.26	22.50
Koun Satv	Rural Transport	2005	Earth road	Repair	1.875	Km	9.70	18.09
Koun Satv	Rural Transport	2006	Earth road	Repair	1.15	Km	19.20	32.35
Koun Satv	Rural Transport	2006	Laterite road	New	1.15	Km	13.14	32.35
Koun Satv	Rural Transport	2006	Pipe culvert (general)	New	1	Place	3.13	12.35
Koun Satv	Rural Transport	2006	Single cell box culvert	New	1	Place	9.29	12.35
Koun Satv	Rural Transport	2007	Laterite road	New	1.93	Km	29.24	29.10
Koun Satv	Rural Transport	2008	Earth road	Repair	0.7	Km	31.08	31.05
Makprang	Rural Transport	2005	Laterite road	New	1.858	Km	0.01	24.53
Makprang	Rural Transport	2005	Double pipe culvert	New	1	Place	6.35	6.28
Makprang	Rural Transport	2006	Double pipe culvert	New	1	Place	2.73	4.15
Makprang	Rural Transport	2006	Single pipe culvert	New	1	Place	1.44	4.15
Makprang	Rural Transport	2006	Earth road	Repair	1.23	Km	27.82	27.82
Makprang	Rural Transport	2007	Earth road	Repair	0.65	Km	24.10	24.00
Makprang	Rural Transport	2008	Earth road	Repair	0.85	Km	32.04	31.80
Trapeang Sangkae	Rural Transport	2005	Single cell box culvert	New	1	Place	8.21	12.45
Trapeang Sangkae	Rural Transport	2005	Single pipe culvert	New	2	Place	4.35	12.45
Trapeang Sangkae	Rural Transport	2005	Laterite road	New	1.55	Km	11.81	17.83
Trapeang Sangkae	Rural Transport	2006	Single pipe culvert	New	2	Place	5.17	5.14
Trapeang Sangkae	Irrigation	2006	Canal	Repair	0.8	Km	16.37	16.37
Trapeang Sangkae	Rural Transport	2006	Laterite road	New	0.615	Km	8.90	18.49
Trapeang Sangkae	Rural Transport	2006	Earth road	Repair	0.615	Km	9.59	18.49
Trapeang Sangkae	Rural Transport	2007		Repair	0		0	4.61
Trapeang Sangkae	Rural Transport	2007		Repair	0		0	19.500888
Trapeang Sangkae	Rural Transport	2008	Laterite road	New	0.85	Km	14.93	17.20
Trapeang Sangkae	Rural Transport	2008	Single pipe culvert	New	1	Place	2.38	17.20
Preaek Tnoat	Rural Transport	2005	Earth road	Repair	0.456	Km	2.30	24.46
Preaek Tnoat	Rural Transport	2005	Single pipe culvert	New	4	Place	6.04	5.56
Preaek Tnoat	Rural Transport	2005	Earth road	New	1.438	Km	29.44	24.46
Preaek Tnoat	Rural Transport	2006	Single pipe culvert	New	4	Place	6.29	6.26
Preaek Tnoat	Rural Transport	2006	Earth road	Repair	1.21	Km	26.20	34.24

Commune	Project Type	Budget Year	Output		Quantity	Unit	Unit Cost MR	
			Description	Type			Estimate	Actual
Preaek Tnoat	Rural Transport	2007	Earth road	Repair	0.55	Km	24.81	17.00
Preaek Tnoat	Rural Transport	2007		Repair	0		0	5.275
Preaek Tnoat	Rural Transport	2008	Earth road	Repair	0.775	Km	31.30	31.00
Preaek Tnoat	Rural Transport	2008	Double pipe culvert	New	1	Place	8.79	19.39
Preaek Tnoat	Rural Transport	2008	Single pipe culvert	New	3	Place	10.63	19.39
Prey Khmum	Rural Transport	2005	Earth road	Repair	1	Km	11.28	8.00
Prey Khmum	Rural Transport	2005	Laterite road	New	0.4	Km	2.83	2.75
Prey Khmum	Rural Domestic Water Supplies	2005	Pond with no filter	Repair	3	Place	18.80	13.31
Prey Khmum	Irrigation	2005	Small water gate	Repair	2	Place	3.69	3.60
Prey Khmum	Rural Transport	2006	Single pipe culvert	New	2	Place	4.27	4.21
Prey Khmum	Rural Transport	2006	Earth road	Repair	2.15	Km	31.68	31.68
Prey Khmum	Rural Transport	2006	Laterite road	New	1.2	Km	10.18	9.67
Prey Khmum	Rural Transport	2007	Single pipe culvert	New	4	Place	9.58	8.99
Prey Khmum	Rural Transport	2007	Laterite road	New	1.2	Km	16.10	16.00
Prey Khmum	Rural Transport	2008	Earth road	New	0.426	Km	30.32	30.10
Prey Thnang	Rural Transport	2005	Single cell box culvert	New	1	Place	11.42	11.30
Prey Thnang	Rural Transport	2005	Laterite road	New	1.8	Km	13.59	28.80
Prey Thnang	Rural Transport	2005	Earth road	Repair	1.8	Km	17.77	28.80
Prey Thnang	Rural Transport	2006	Laterite road	New	2.3	Km	24.31	44.30
Prey Thnang	Rural Transport	2006	Single pipe culvert	New	2	Place	3.97	3.91
Prey Thnang	Rural Transport	2006	Earth road	Repair	2.3	Km	20.08	44.30
Prey Thnang	Rural Transport	2007	Double pipe culvert	New	1	Place	4.04	6.31
Prey Thnang	Rural Transport	2007	Single pipe culvert	New	1	Place	2.41	6.31
Prey Thnang	Rural Transport	2007	Laterite road	Upgrade	1	Km	25.03	22.40
Prey Thnang	Rural Transport	2008	Laterite road	Repair	1.041	Km	34.45	34.35
Trapeang Thum	Rural Transport	2005	Earth road	Repair	0.57	Km	13.40	20.40
Trapeang Thum	Rural Transport	2005	Laterite road	New	1.052	Km	4.09	20.40
Trapeang Thum	Rural Transport	2005	Pipe culvert (general)	New	2	Place	3.47	7.71
Trapeang Thum	Rural Transport	2005	Double pipe culvert	New	1	Place	4.39	7.71
Trapeang Thum	Rural Transport	2006	Earth road	Repair	0.93	Km	26.34	26.34
Trapeang Thum	Rural Transport	2006	Double pipe culvert	New	1	Place	4.34	4.20
Trapeang Thum	Rural Transport	2007	Earth road	New	0.35	Km	15.84	15.70
Trapeang Thum	Rural Transport	2007	Double pipe culvert	New	1	Place	6.94	6.79
Trapeang Thum	Rural Transport	2008	Earth road	New	0.3	Km	22.18	22.10

District Data Book 2009: Development Plans and Projects

Commune	Project Type	Budget Year	Output		Quantity	Unit	Unit Cost MR	
			Description	Type			Estimate	Actual
Stueng Kaev	Rural Transport	2005	Earth road	Repair	3.187	Km	1.59	26.42
Stueng Kaev	Rural Transport	2005	Pipe culvert (general)	New	1	Place	2.29	6.80
Stueng Kaev	Rural Transport	2005	Double pipe culvert	New	1	Place	4.64	6.80
Stueng Kaev	Rural Transport	2006	Single pipe culvert	New	1	Place	1.51	10.22
Stueng Kaev	Rural Transport	2006	Double pipe culvert	New	2	Place	8.78	10.22
Stueng Kaev	Rural Transport	2006	Laterite road	New	0.931	Km	25.78	25.78
Stueng Kaev	Rural Transport	2007		Repair	0		0	20.839
Stueng Kaev	Rural Transport	2007	Single pipe culvert	New	1	Place	2.47	2.46
Stueng Kaev	Rural Transport	2008	Earth road	Repair	0.38	Km	24.11	24.10
Stueng Kaev	Rural Transport	2008	Earth road	Repair	0.6	Km	21.54	21.00
Thmei	Rural Transport	2005	Pipe culvert (general)	New	1	Place	3.18	3.02
Thmei	Rural Transport	2005	Earth road	Repair	1.3	Km	19.63	25.18
Thmei	Rural Transport	2005	Laterite road	New	1.31	Km	12.88	25.18
Thmei	Rural Transport	2006	Laterite road	New	1.7	Km	15.00	37.12
Thmei	Rural Transport	2006	Earth road	Repair	1.7	Km	22.12	37.12
Thmei	Rural Transport	2006	Single pipe culvert	New	2	Place	4.64	4.58
Thmei	Rural Transport	2007	Earth road	Repair	0.76	Km	25.50	12.30
Thmei	Rural Transport	2007	Single pipe culvert	New	1	Place	1.55	6.50
Thmei	Rural Transport	2007	Double pipe culvert	New	1	Place	5.38	6.50
Thmei	Rural Transport	2008	Laterite road	New	0.272	Km	24.30	24.20

Source: PID

8.4 Total Expenditure on C/S Fund Projects by sector and commune between 2005 and 2008

Sector	Total Cost in Million Riels							
	Boeng Tuk	Chum Kriel	Kampong Kraeng	Kampong Samraong	Kandaol	Trapeang Pring	Kaoh Touch	Koun Satv
Irrigation								
Rural Domestic Water Supplies						18.70		
Rural Transport	123.42	113.16	120.44	100.02	168.72	101.43	100.30	145.44
Continue...								
Sector	Total Cost in Million Riels							
	Makprang	Trapeang Sangkae	Preaek Tnoat	Prey Khmum	Prey Thnang	Trapeang Thum	Stueng Kaev	Thmei
Irrigation		16.37		3.60				
Rural Domestic Water Supplies				13.31				
Rural Transport	118.58	95.21	143.18	101.73	151.37	103.24	137.62	112.90

Source: PID

8.5 Actual 2009 C/S Fund projects by Commune

Commune	Project Type	Project Output		Quantity	Unit	Fund Source (Riels)		
		Description	Type			Total	C/S	Local Contribution
Boeng Tuk	Rural Transport	Laterite road	New	1.33	km	28,205,015	28,205,015	0
Boeng Tuk	Rural Transport	Single pipe culvert 0.6m diameter	New	2	Place	28,205,015	28,205,015	0
Chum Kriel	Rural Transport	Laterite road	Repair	0.95	km	28,514,970	28,514,970	0
Chum Kriel	Rural Transport	Laterite road	Repair	1.15	km	28,514,970	28,514,970	0
Kampong Kraeng	Rural Transport	Laterite road	Upgrade	0.472	km	34,527,008	34,527,008	0
Kampong Kraeng	Rural Transport	Double pipe culvert 1.0m diameter	New	1	Place	34,527,008	34,527,008	0
Kampong Samraong	Rural Transport	Earth road	Repair	1	km	31,826,053	31,826,053	0
Kampong Samraong	Rural Transport	Single pipe culvert 0.6m diameter	New	2	Place	31,826,053	31,826,053	0
Kandaol	Rural Transport	Laterite road	Repair	2.522	km	41,280,351	41,280,351	0
Kandaol	Rural Transport	Laterite road	Repair	1.05	km	41,280,351	41,280,351	0
Kaoh Touch	Rural Transport	Laterite road	Upgrade	1.55	km	44,623,810	44,623,810	0
Kaoh Touch	Rural Transport	Laterite road	Upgrade	2.15	km	44,623,810	44,623,810	0

District Data Book 2009: Development Plans and Projects

Commune	Project Type	Project Output		Quantity	Unit	Fund Source (Riels)		
		Description	Type			Total	C/S	Local Contribution
Koun Satv	Rural Transport	Earth road	New	0.67	km	45,100,334	45,100,334	0
Koun Satv	Rural Transport	Single pipe culvert 0.6m diameter	New	1	Place	45,100,334	45,100,334	0
Koun Satv	Rural Transport	Single cell box culvert 2.0m x 1.5m	New	1	Place	45,100,334	45,100,334	0
Makprang	Rural Transport	Earth road	Repair	1	km	27,296,104	27,296,104	0
Preaek Tnoat	Rural Transport	Earth road	New	0.225	km	41,349,312	41,349,312	0
Preaek Tnoat	Rural Transport	Earth road	New	0.68	km	41,349,312	41,349,312	0
Preaek Tnoat	Rural Transport	Double pipe culvert 1.0m diameter	New	1	Place	41,349,312	41,349,312	0
Prey Khmum	Rural Transport	Laterite road	Repair	0.936	km	33,493,073	33,493,073	0
Prey Khmum	Rural Transport	Single pipe culvert 0.6m diameter	New	3	Place	33,493,073	33,493,073	0
Prey Thnang	Rural Transport	Earth road	Repair	1.09	km	43,354,436	43,354,436	0
Prey Thnang	Rural Transport	Double pipe culvert 1.0m diameter	New	1	Place	43,354,436	43,354,436	0
Stueng Kaev	Rural Transport	Earth road	Repair	1	km	27,684,747	27,684,747	0
Stueng Kaev	Rural Transport	Single pipe culvert 0.8m diameter	New	1	Place	27,684,747	27,684,747	0
Thmei	Rural Transport	Laterite road	Repair	0.78	km	48,204,925	48,204,925	0
Thmei	Rural Transport	Laterite road	Repair	1.4	km	48,204,925	48,204,925	0
Thmei	Rural Transport	Single pipe culvert 1.0m diameter	New	2	Place	48,204,925	48,204,925	0
Trapeang Pring	Rural Transport	Earth road	Repair	0.8	km	51,320,132	51,320,132	0
Trapeang Sangkae	Rural Transport	Laterite road	Repair	1.665	km	27,010,704	27,010,704	0
Trapeang Sangkae	Rural Transport	Single pipe culvert 0.6m diameter	New	3	Place	27,010,704	27,010,704	0
Trapeang Sangkae	Rural Transport	Single pipe culvert 1.0m diameter	New	1	Place	27,010,704	27,010,704	0
Trapeang Thum	Rural Transport	Laterite road	Repair	0.383	km	25,468,600	25,468,600	0
Trapeang Thum	Rural Transport	Single pipe culvert 0.6m diameter	New	1	Place	25,468,600	25,468,600	0

Source: PID

9 District level Projects from 2006 to 2009

District Initiative Projects (DIPs) are funded by Danida, DFID and PSDD (UNDP, DFID and SIDA).

Funding for 2006-2008

Between 2006 and 2008 there were 14 provinces funded by PSDD and 10 by Danida and DFID. The list of provinces and who funded these is below

Danida and DFID funded DIPs:

Kampong Cham	Kampong Speu	Koh Kong	Kratie	Monduliri
Pursat	Ratanakiri	Siem Reap	Sihanoukville	Kep

PSDD funded DIPs:

Banteay Meanchey	Battambang	Kampong Chhnang	Kandal	Phnom Penh
Prey Veng	Svay Rieng	Takeo	Kampong Thom	Preah Vihear
Stung Treng	Kampot	Oddar Meanchey	Pailin	

Funding for 2009

In 2009 there was a change to the number of provinces funded by the two streams. Danida and DFID were still funding the same 10 provinces they had been funding the previous three years, but two more provinces were added *Kampong Thom and Kampot*. Now PSDD funds 12 provinces and Danida and DFID fund 12.

9.1 District Initiative Infrastructure Projects from 2006 to 2009

9.1.1 District Initiative Infrastructure Projects for 2006 to 2008

No District Initiative Infrastructure Projects were implemented in this district for 2006-2008

9.1.2 District Initiative Infrastructure Projects in 2009

No District Initiative Infrastructure Projects have been implemented in this district for 2009

9.2 District Initiative Service Projects from 2006 to 2009

9.2.1 District Initiative Service Projects for 2006 to 2008

No District Initiative Service Projects were implemented in this district for 2006-2008

9.2.2 District Initiative Service Projects in 2009

Project Name	Sector	Implementing Agency	Budget	Project outputs/ capacities	No. of Beneficiaries		Progress	Remarks on Issues of Progress
					Total	Female		
Organize canal water user group	WRM	WRM Office	\$400.00	1 group	250	135	0%	Under feasibility study
Training on SRI and compost	AGR	Agriculture Office	\$1,908.00	4 courses	120	67	100%	Complete implementation
Training courses on chicken raising	AGR	Agriculture Office	\$4,852.50	5 courses	150	76	0%	Under feasibility study
Training courses on fish raising in pond	AGR	Agriculture Office	\$390.00	2 courses	40	21	70%	Complete training
Training courses on vegetable growing	AGR	Agriculture Office	\$725.00	2 courses	60	31	0%	Selecting beneficiary

9.3 Inter Commune Council Projects in 2008 and 2009

9.3.1 ICC Projects in 2008

Districts	Project Location	Beneficiary Commune/ Sangkat	Outputs	Project Size	Unit	Contract Cost	Fund Sources	
							ICC Fund	Community
Dang Tong & Kampot	Laang, prey thnang, Traping Pring,	Laang, prey thnang, Traping Pring,	Laterite road construction	6740	Metre	\$100,913.00	\$100,000.00	\$1,100.00
			Single road culvert construction	3	Unit			
			Single road culvert construction	1	Unit			
			Single road culvert construction	1	Unit			
			Twin road culvert	2	Unit			
			Twin box road culvert	1	Unit			
Total for Dang Tong & Kampot						\$100,913.00	\$100,000.00	\$1,100.00
Chhuk & Chumkiri	Taken, Chumpuvann, Trapang Plang	Taken, Chumpuvann, Trapang Plang	Earth road construction	3198	Metre	\$71,468.00	\$71,000.00	\$500.00
			Twin road culvert	2	Unit			
			Singlebox road culvert construction	2	Unit			
			Concrete Bridge	1	Unit			
Total for Chhuk & Chumkiri						\$71,468.00	\$71,000.00	\$500.00
Total Kampot Province						\$172,381.00	\$171,000.00	\$1,600.00

9.3.2 ICC Projects in 2009

Districts	Project Location	Beneficiary Commune/ Sangkat	Outputs	Project Size	Unit	Contract Cost	Fund Sources	
							ICC Fund	Community
Chum Kiri	Srae Chaeng, Srae Knong, Srae Samraong, Chres	Srae Chaeng, Srae Knong, Srae Samraong, Chres		80	Family	\$6,215.00	\$6,215.00	\$0.00
Total for Chumkiri						\$6,215.00	\$6,215.00	\$0.00
Chhuk	Satv Pong, Baniev	Satv Pong, Baniev	System of Rice Intensification	54	Family	\$2,160.00	\$2,160.00	\$0.00
Total for Chhuk						\$2,160.00	\$2,160.00	\$0.00
Total for Kampot						\$8,375.00	\$8,375.00	\$0.00

Source: ICC project, Ministry of Interior (DoLA), -UNDP project for Local Governance – DDLG

9.4 Other Projects in 2008 and 2009

9.4.1 RPRP

There are no RPRP projects being implemented in this district or province at this time. The RPRP is only being implemented in Svay Rieng and Prey Veng

9.4.1.1 RPRP Projects from 2006 to 2008

No RPRP projects in this district at this time

9.4.1.2 RPRP Projects in 2009

No RPRP projects in this district at this time

9.4.2 Seth Korma

9.4.2.1 Seth Koma 2007

There are no Seth Korma projects being implemented in this district or province at this time.

Source: UNICEF

9.4.2.2 Seth Koma 2008

There are no Seth Korma projects being implemented in this district or province at this time.

Source: UNICEF

9.4.2.3 Seth Koma 2009

There are no Seth Korma projects being implemented in this district or province at this time.

Source: UNICEF

SECTION D: SERVICES AND ORGANIZATIONS

10 Infrastructure

10.1 Length of and Expenditure on Roads in 2008, by District

Roads	KAM	Angkor Chey	Banteay Meas	Chhuk	Chumkiri	Dong Tong	Kampong Trach	Teuk Chhou	Kampot
Length of paved road in the district	184	18	33	26	0	7	17	64	20
Length of unpaved roads in the district	1,805	249	271	324	179	188	392	149	53
Amount spent on construction of roads in 2008	635,359	83,426	64,437	134,254	41,880	58,062	106,427	115,287	31,586
Amount spent on repair and rehabilitation of roads in 2008	38,827	8,900	4,788	6,497	2,962	2,999	6,873	3,684	2,125

Note 1: Please note that these data are not necessarily complete or correct. The data are derived from government agencies at provincial and district level which used different recording systems, did not always have complete data or were, sometimes, less than willing to share their data.

Note 2: Please be aware that these data are incomplete due to the fact that the amounts for the construction, repair and rehabilitation recorded reflect only funds provided by the government, not the contributions by any other parties.

10.2 Scale of and Expenditure on Irrigation in 2008, by District

Irrigation	KAM	Angkor Chey	Banteay Meas	Chhuk	Chumkiri	Dong Tong	Kampong Trach	Teuk Chhou	Kampot
Number of irrigation schemes operating in 2008	22	0	3	6	4	0	3	6	0
Total nr of hectares under irrigation in dry season 2008	5,026	0	2,267	192	2,329	0	81	157	0
Total funds spent in 2008 on construction of irrigation systems	2,280,239	0	n/a	479,039	300,000	0	1,200	1,500,000	0
Total funds spent in 2008 on rehabilitation/repair of irrigation systems	5,500	0	n/a	500	5,000	0	0	0	0
Total funds spent in 2008 on operation and maintenance	325	0	n/a	0	325	0	0	0	0

Note 1: Please note that these data are not necessarily complete or correct. The data are derived from government agencies at provincial and district level which used different recording systems, did not always have complete data or were, sometimes, less than willing to share their data.

Note 2: Please be aware that the data above are incomplete as these only reflect funds provided by the government, not the contributions by farmers or other parties.

10.3 Power Supply in 2008, by District

Electricity	KAM	Angkor Chey	Banteay Meas	Chhuk	Chumkiri	Dong Tong	Kampong Trach	Teuk Chhou	Kampot
Total number of electricity connections to households	12,375	450	1,167	800	170	0	2,304	3,126	4,358
Total number of electricity connections to agencies, companies, organizations	158	8	8	5	4	0	8	5	120
Total volume in KWh of electricity consumed last in 2008	4,632,402	120,000	193,920	96,000	1,360	0	2,053,244	181,950	1,985,928
Total amount collected from users for consumed electricity	1,533,244	75,000	95,422	55,000	1,020	0	333,652	427,019	546,130
Per capita electricity consumption in 2008 in Kwh	36	5	1	3	7	0	n/a	6	140

Note 1: Please note that these data are not necessarily complete or correct. The data are derived from government agencies at provincial and district level which used different recording systems, did not always have complete data or were, sometimes, less than willing to share their data.

Note 2: These data only record electricity provided by electricity companies and does not include homes powered by generators or batteries (for this information see Section B: General Profile, Part 1: General Information; table 1.3.1 and chart 1.3.4).

Note 3: In most provinces electricity is only provided through town-based networks

Note 4: Per capita consumption is calculated by dividing the total volume of electricity produced in 2008 by the number of people living in each district as per the 2008 census (for the provincial data it is calculated against the number of people living in the province)

11 Health Facilities

Please note that the Operational District (health) boundaries are different to the administrative district boundaries. Therefore the data provided here shows the facilities, staff, NGOs etc in each Operational District within the province NOT the administrative district.

Acronyms

Com Cov	Commune Covered	MW2	Secondary Midwives
CPA	Complementary Package of Activities	NU1	Primary Nurse
Dr	Doctor	NU2	Secondary Nurse
FDH	Former District Hospital	OD	Operational District
HC	Health Center	Others	Other Staff
HC (NB)	Health Center no building	PHD	Provincial Health Department
HP	Health Post	Pop 04-05	Population Covered 2004 or 2005
MA	Medical Assistant	RH	Referral Hospital
MPA	Minimum Package of Activities	Vil Cov	Village Covered
MW1	Primary Midwives	VIL-HC	Distance from Village to Health Center

11.1 Health Facilities in the Province, by Operational District

Kompot	OD	RH	HC	HP
Angkor Chey	1	1	10	
Chhouk	1	1	15	
Kampong Trach	1	1	12	
Kompot	1	1	10	
Total	4	4	47	0

11.2 Health Facilities and Staff in the province, by Operational District

This table shows health facilities, staff and coverage of health facilities in each operational district.

No	Facility Name	Type	Class	Dr	Ma	Nu2	Nu1	Mw2	Mw1	Others	Com Cov	Vil Cov	Pop. 04-05
Angkor Chey													
1	Ang Phnom Toch	HC	MPA	0	0	1	2	1	1	0	2	9	8,945
2	Champey	HC	MPA	0	0	1	2	2	1	1	2	15	16,287
3	Dambouk Khpos	HC	MPA	0	0	1	2	0	0	2	1	8	11,383
4	Dan Koum	HC	MPA	0	0	0	0	0	2	3	1	9	10,386
5	Doeum Daung	HC	MPA	0	0	2	2	0	0	2	2	10	7,663

District Data Book 2009: Services and Organizations

No	Facility Name	Type	Class	Dr	Ma	Nu2	Nu1	Mw2	Mw1	Others	Com Cov	Vil Cov	Pop. 04-05
6	Prapthum	HC	MPA	0	0	1	2	0	1	0	2	15	10,060
7	Samraong	HC	MPA	0	0	2	0	2	0	1	2	11	12,267
8	Tani	HC(NB)	None	0	0	1	2	0	1	3	2	13	16,679
9	Trapeang Sala	HC	MPA	0	0	0	2	0	2	0	2	10	10,009
Total:				0	0	9	14	5	8	12	16	100	103,679
Chhouk													
1	Voat Angk	HC	MPA	0	0	0	1	0	0	4	2	10	12,773
2	Angkor Meas	HC	MPA	0	0	2	2	0	0	1	2	8	11,207
3	Baniev	HC	MPA	0	0	1	1	1	1	1	2	10	11,361
4	Chres	HC	MPA	0	0	1	0	0	0	2	2	10	11,045
5	Chumpu Voan	HC	MPA	0	0	2	1	0	1	2	2	8	7,661
6	Dang Tong	FDH	CPA+MPA	0	0	5	2	1	2	3	3	17	15,281
7	Koh Sla	HC	MPA	0	0	1	0	0	0	7	2	18	13,789
8	Kraing Snay	HC	MPA	0	0	1	1	2	0	3	1	6	10,458
9	Mean Chey	HC	MPA	0	0	0	0	0	0	1	2	9	10,004
10	Preah Theat Raingsey	HC	MPA	0	0	1	0	0	1	1	3	9	12,122
11	Satv Pong (Chhouk)	HC	MPA	0	1	0	1	1	0	1	2	8	13,688
12	Srae Chaeng	HC	MPA	0	0	1	0	0	0	3	3	12	16,293
13	Totung	HC	MPA	0	0	1	0	1	0	2	2	14	10,748
14	Tramaeng	HC	MPA	0	0	1	3	0	1	2	2	10	12,268
15	Trapeang Reang	FDH	CPA+MPA	0	1	1	2	1	2	5	2	10	11,081
Total:				0	2	18	14	7	8	38	32	159	179,779
Kampong Trach													
1	Voat Koy	HC(NB)	None	0	0	0	1	0	0	0	2	9	12,091
2	Banteay Meas	HC	MPA	0	0	3	1	2	1	0	2	17	16,571
3	Boeng Sala	HC	MPA	0	0	1	1	2	0	0	2	7	15,330
4	Damnak Kantuot	HC	MPA	0	0	0	2	0	1	1	3	9	14,921
5	Kampong Trach	HC	MPA	0	1	3	1	2	1	0	2	11	16,610
6	Kanthaor	HC	MPA	0	0	1	1	0	2	0	3	16	13,112
7	Preaek Kroes	HC	MPA	0	1	2	0	0	0	0	2	12	12,312
8	Russei Srok	HC	MPA	0	0	0	3	1	0	0	2	10	15,234
9	Sdach Kong	HC	MPA	0	0	1	2	2	0	0	3	13	13,667
10	Srae Chea	HC	MPA	0	0	1	1	0	1	2	3	9	9,727
11	Svay Tong	HC	MPA	0	0	1	0	1	0	2	2	9	8,363

No	Facility Name	Type	Class	Dr	Ma	Nu2	Nu1	Mw2	Mw1	Others	Com Cov	Vil Cov	Pop. 04-05
12	Tnaot Chong Srang	HC	MPA	0	0	1	3	1	0	0	1	10	9,065
Total:				0	2	14	16	11	6	5	27	132	157,003
Kampot													
1	Tuk Meas	FDH	CPA+MPA	1	0	7	2	3	1	1	3	15	17,035
2	Chakkrei Ting (Voat Pralay)	HC	MPA	0	0	1	2	1	0	3	2	12	18,100
3	Kampong Kandal	HC(NB)	None	0	0	2	1	1	0	4	2	3	9,171
4	Kampong Kraeng	HC	MPA	0	1	0	3	3	0	0	3	14	17,280
5	Koh Touch	HC	MPA	0	1	2	0	0	1	0	2	7	10,477
6	Koun Satv	HC	MPA	0	0	1	3	0	1	1	2	8	12,878
7	Krang Ampil	HC	MPA	0	0	1	2	3	1	8	2	4	12,047
8	Prey Khmum	HC	MPA	0	1	1	0	1	1	7	3	14	17,681
9	Traeuy Koh	HC	MPA	0	0	1	1	2	0	3	2	9	15,999
10	Trapeang Ropov	HC	MPA	0	1	2	1	0	0	0	1	4	8,825
Total:				1	4	18	15	14	5	27	22	90	139,493
Total All				1	8	59	59	37	27	82	97	481	579,954

Source: MEDiCAM – Infrastructure - (http://www.medicam-cambodia.org/hsi/health_system/srch/index.asp?cboLcn=6&cmdSearch=Search&cboCHName=&cboType=)

11.3 Deliveries in 2007 in the Province, by Operational District

OD	Deliveries	Deliveries at home		Deliveries	Total deliveries	Total deliveries
	at HC	By Health Staff	ByTBAs	at RH	by Health Staff	by health staff and TBAs
Angkor Chey	210	1208	762	217	1635	2397
Chhouk	198	1035	608	206	1439	2047
Kampong Trach	662	1051	690	15	1728	2418
Kampot	341	739	1132	616	1696	2828
<i>Sub-total</i>	<i>1411</i>	<i>4033</i>	<i>3192</i>	<i>1054</i>	<i>6498</i>	<i>9690</i>

Source: MoH, Annual Statistics 2007

12 Education³

12.1 Schools, Classes, Students, Staff, for for all levels, for 2007/2008 by District

District	Number of Schools	Disadv. Schools	Number of Classes	Classes in Pagoda	Enrollment		Repeaters		Teaching Staff		Non-Teaching Staff		Total Staff	
					Total	Girl	Total	Girl	Total	Female	Total	Female	Total	Female
Angkor Chey	86	3	617	0	22,081	10,287	1,304	480	801	401	134	25	935	426
Banteay Meas	90	0	624	2	23,374	10,561	1,474	555	691	272	167	28	858	300
Chhouk	70	2	555	9	23,466	11,106	804	337	591	199	108	15	699	214
Chum kiri	35	0	327	8	13,616	6,547	1,000	457	279	75	76	15	355	90
Dangtung	38	2	353	0	15,544	7,138	1,248	520	317	98	81	5	398	103
Kampong Bay	22	0	246	0	9,445	4,374	493	170	323	192	61	21	384	213
Kampong Trach	63	2	566	4	24,082	10,857	2,336	925	563	170	116	8	679	178
Kampot	77	0	603	10	23,811	11,334	1,631	641	613	284	137	35	750	319
Whole Province	481	9	3,891	33	155,419	72,204	10,290	4,085	4,178	1,691	880	152	5,058	1,843
- Urban Area	22	0	246	0	9,445	4,374	493	170	323	192	61	21	384	213
- Rural Area	459	9	3,645	33	145,974	67,830	9,797	3,915	3,855	1,499	819	131	4,674	1,630

12.2 Characteristics of Schools and School Principals for 2007/2008 by Commune

Commune	Number of Schools				2 - Shift	Floating	Schools	Attached	Schools Without		Characteristics of School Principals (Incharge)			
	Pre-Sch	Primary	College	Lycee	Schools	Schools	in Pagoda	Pre-Sch	Water Sup.	Latrine	Avg. Age	Avg. Service	U.Sec+ Ed.	Female
Boeng Tuk	0	3	1	0	2	0	0	0	0		49.4	22.0	1	0
Chum Kriel	1	2	1	0	2	0	3	1	1		45.4	23.0	1	2
Kampong Kraeng	1	4	1	0	5	0	1	1	1	1	44.4	21.0	2	0
Kampong Samraong	1	1	1	0	1	0	3	1	1	1	33.2	10.3	3	0
Kandaol	1	4	1	0	4	0	3	1	1	1	43.0	26.3	0	1
Trapeang Pring	0	3	1	0	2	0	1	0	1		44.6	19.8	1	0
Kaoh Touch	1	4	1	0	4	0	1	1	0		40.8	20.5	0	1
Koun Satv	0	6	1	0	4	0	5	0	1		45.4	20.1	2	0
Makprang	0	2	0	0	2	0	1	0	0		40.8	16.5	1	0

³ All the data for section 12 comes from the Ministry of Education, Youth and Sport (MoEYS)

Commune	Number of Schools				2 - Shift	Floating	Schools	Attached	Schools Without		Characteristics of School Principals (Incharge)			
	Pre-Sch	Primary	College	Lycee	Schools	Schools	in Pagoda	Pre-Sch	Water Sup.	Latrine	Avg. Age	Avg. Service	U.Sec+ Ed.	Female
Trapeang Sangkae	2	3	0	1	3	0	2	2	1	1	43.4	18.5	1	2
Preaek Tnoat	0	3	0	1	3	0	2	0	0		45.7	20.8	1	0
Prey Khmum	2	4	0	0	2	0	4	2	3	3	44.7	19.8	1	2
Prey Thnang	1	4	2	0	5	0	2	1	2	3	43.2	20.3	3	0
Trapeang Thum	0	1	0	0	1	0	0	0	0		51.3	24.0	0	1
Stueng Kaev	0	3	0	0	3	0	2	0	0	1	35.5	15.7	1	0
Thmei	2	5	0	1	6	0	4	2	2		34.4	19.6	2	0

12.3 Enrolment by Level of Education, 2006/2007 by Commune

Commune	School	Pre school		Primary School		Lower Secondary School		Upper Secondary School		Enrolment	
		Total	Female	Total	Female	Total	Female	Total	Female	Total	Female
Boeng Tuk	4	0	0	686	322	579	250	0	0	1265	572
Chum Kriel	4	88	35	710	330	366	193	0	0	1164	558
Kampong Kraeng	7	43	25	1222	575	329	160	0	0	1594	760
Kampong Samraong	3	60	32	522	246	101	52	0	0	683	330
Kandaol	6	37	22	2356	1111	90	43	0	0	2483	1176
Trapeang Pring	3	0	0	925	424	0	0	0	0	925	424
Kaoh Touch	5	46	26	1530	714	0	0	0	0	1576	740
Koun Satv	6	0	0	1650	781	393	174	0	0	2043	955
Makprang	2	0	0	789	378	0	0	0	0	789	378
Trapeang Sangkae	6	45	24	1054	492	638	307	487	204	2224	1027
Preaek Tnoat	5	0	0	1553	765	406	176	46	20	2005	961
Prey Khmum	6	43	22	1307	618	0	0	0	0	1350	640
Prey Thnang	6	51	23	1837	893	718	330	0	0	2606	1246
Trapeang Thum	1	0	0	138	58	0	0	0	0	138	58
Stueng Kaev	3	0	0	861	407	0	0	0	0	861	407
Thmei	8	84	38	1543	723	758	368	302	120	2687	1249

12.4 Enrolment by Level of Education, 2007/2008 by Commune

Commune	School	Pre school		Primary School		Lower Secondary School		Upper Secondary School		Enrolment	
		Total	Female	Total	Female	Total	Female	Total	Female	Total	Female
Boeng Tuk	4	0	0	641	314	567	264	0		1208	578
Chum Kriel	4	88	51	651	283	353	191	0		1092	525
Kampong Kraeng	6	26	14	1118	540	316	146	0		1460	700
Kampong Samraong	3	53	29	441	213	123	61	0		617	303
Kandaol	6	33	17	2264	1073	161	88	0		2458	1178
Trapeang Pring	4	0	0	815	368	78	26	0		893	394
Kaoh Touch	6	25	11	1465	683	109	54	0		1599	748
Koun Satv	7	0	0	1682	807	377	173	0		2059	980
Makprang	2	0	0	653	310	0	0	0		653	310
Trapeang Sangkae	6	47	26	962	484	640	325	585	254	2234	1089
Preaek Tnoat	4	0	0	1462	730	409	191	93	31	1964	952
Prey Khmum	6	46	22	1167	546	0	0	0		1213	568
Prey Thnang	7	47	27	1648	789	786	364	0		2481	1180
Trapeang Thum	1	0	0	126	52	0	0	0		126	52
Stueng Kaev	3	0	0	886	438	0	0	0		886	438
Thmei	8	69	36	1481	697	824	403	494	203	2868	1339

12.5 Aspects of Enrolment for 2007/2008 by Commune

Commune	% Repeaters (Total)			% Over-age Enrollment (Total)			% Repeaters (Girl)			% Over-age Enrollment (Girl)		
	Primary	L.Sec.	U.Sec.	Primary	L.Sec.	U.Sec.	Primary	L.Sec.	U.Sec.	Primary	L.Sec.	U.Sec.
Boeng Tuk	6.6	0.9	0.0	25.6	51.1	0.0	4.8	1.1	0.0	22.6	48.5	0.0
Chum Kriel	8.4	2.0	0.0	26.1	39.9	0.0	6.0	0.0	0.0	25.8	36.1	0.0
Kampong Kraeng	4.8	0.0	0.0	16.0	44.6	0.0	3.7	0.0	0.0	15.4	44.5	0.0
Kampong Samraong	8.2	0.0	0.0	29.7	45.5	0.0	4.2	0.0	0.0	27.2	41.0	0.0
Kandaol	10.7	0.0	0.0	19.8	33.5	0.0	8.6	0.0	0.0	18.4	35.2	0.0
Trapeang Pring	12.1	3.8	0.0	14.2	20.5	0.0	11.7	7.7	0.0	13.3	15.4	0.0
Kaoh Touch	7.8	19.3	0.0	31.0	42.2	0.0	6.6	22.2	0.0	29.7	29.6	0.0
Koun Satv	8.7	0.0	0.0	25.1	47.2	0.0	6.7	0.0	0.0	22.2	45.7	0.0
Makprang	5.1	0.0	0.0	27.9	0.0	0.0	5.2	0.0	0.0	25.8	0.0	0.0
Trapeang Sangkae	10.3	0.0	4.4	23.8	38.9	40.5	10.1	0.0	2.4	20.9	37.5	35.0
Preaek Tnoat	5.4	0.2	0.0	29.1	58.2	35.5	6.0	0.0	0.0	29.2	54.5	38.7
Prey Khmum	8.7	0.0	0.0	16.7	0.0	0.0	7.9	0.0	0.0	14.7	0.0	0.0
Prey Thnang	5.7	0.8	0.0	18.0	35.4	0.0	4.9	0.5	0.0	18.6	33.2	0.0
Trapeang Thum	5.6	0.0	0.0	37.3	0.0	0.0	3.8	0.0	0.0	23.1	0.0	0.0
Stueng Kaev	12.9	0.0	0.0	33.4	0.0	0.0	9.1	0.0	0.0	32.9	0.0	0.0
Thmei	16.1	0.2	0.8	26.4	31.2	35.8	12.5	0.2	0.0	26.4	25.8	31.5

12.6 School Buildings for all schools in the District for 2007/2008, by Commune

Commune	Total Number of		Concrete/Brick Structure		Wooden Structure		Bamboo Structure		New Buildings		Buildings Without Good		
	Buildings	Rooms	Buildings	Rooms	Buildings	Rooms	Buildings	Rooms	Repaired	Constructed	Floor	Roof	Wall
Boeng Tuk	6	27	4	21	2	6	0	0	0	0	1	1	2
Chum Kriel	8	34	7	33	1	1	0	0	0	0	2	0	1
Kampong Kraeng	7	32	7	32	0	0	0	0	0	0	0	0	0
Kampong Samraong	1	16	1	16	0	0	0	0	0	0	0	0	0
Kandaol	13	50	8	35	5	15	0	0	0	0	6	7	8
Trapeang Pring	6	27	6	27	0	0	0	0	0	1	0	0	0
Kaoh Touch	9	39	8	35	1	4	0	0	0	2	1	1	1
Koun Satv	11	54	9	48	2	6	0	0	0	0	1	1	1
Makprang	5	16	4	14	1	2	0	0	0	0	0	0	1

Commune	Total Number of		Concrete/Brick Structure		Wooden Structure		Bamboo Structure		New Buildings		Buildings Without Good		
	Buildings	Rooms	Buildings	Rooms	Buildings	Rooms	Buildings	Rooms	Repaired	Constructed	Floor	Roof	Wall
Trapeang Sangkae	10	47	10	47	0	0	0	0	0	0	1	1	0
Preaek Tnoat	9	38	8	35	1	3	0	0	0	0	0	2	0
Prey Khmum	10	46	10	46	0	0	0	0	0	1	0	0	0
Prey Thnang	10	56	8	42	2	14	0	0	0	0	1	3	2
Trapeang Thum	1	5	1	5	0	0	0	0	0	0	0	0	0
Stueng Kaev	4	14	3	11	1	3	0	0	0	1	0	1	0
Thmei	11	50	10	45	1	5	0	0	0	0	3	3	3

12.7 Conditions of Classrooms and Existence of Separate School Office and Library, by Commune

Commune	Number of Class rooms	Number of Classrooms			Classrooms Without Good			Number of Furniture needed				Schools with Separate	
		in Pagoda	New Repaired	New Constr.	Floor	Roof	Wall	Desks	Chairs	Black-board	Teacher Table	Office	Library
Boeng Tuk	22	0	0	0	3	3	6	30	30	3	3	3	1
Chum Kriel	23	0	0	0	10	0	5	10	10	0	7	2	1
Kampong Kraeng	24	0	0	0	0	0	0	50	0	0	2	5	4
Kampong Samraong	13	0	0	0	0	0	0	0	0	0	0	2	2
Kandaol	39	10	0	0	15	19	20	50	0	4	6	3	2
Trapeang Pring	20	0	0	5	0	0	0	0	0	0	0	3	2
Kaoh Touch	23	0	0	9	4	4	4	0	0	0	0	3	3
Koun Satv	40	0	0	0	3	3	3	2	2	2	2	6	5
Makprang	12	0	0	0	0	0	2	0	0	0	0	2	2
Trapeang Sangkae	47	0	0	0	4	5	0	30	30	0	0	4	5
Preaek Tnoat	28	0	0	0	0	8	0	60	0	3	0	4	3
Prey Khmum	29	0	0	3	0	0	0	0	0	0	0	3	3
Prey Thnang	41	0	0	0	4	20	14	37	22	7	2	5	5
Trapeang Thum	3	0	0	0	0	0	0	0	0	0	0	1	1
Stueng Kaev	11	0	0	2	0	3	0	0	0	0	3	3	1
Thmei	39	0	0	0	7	7	7	390	0	1	27	5	4

12.8 Community Participation and Financing across all schools in the District for 2007/2008 by Commune

Commune	Parent Association				Comm. Teachers	Teaching Monks	PAP Fund (Riel)		Number of Schools Obtaining Funds from				
	Exists	Held Meet	Total	Female			per Student	per School	Sch. Income	Community	Gvt. For building	Abroad	IOs/NGOs
Boeng Tuk	4	4	7	1	0	0	23,737	7,506,775	0	0	0	0	0
Chum Kriel	4	4	7	2	0	0	4,366	1,174,563	0	1	0	0	0
Kampong Kraeng	6	6	9	1	0	0	11,791	3,047,917	0	1	0	1	0
Kampong Samraong	3	3	15	6	0	0	10,302	2,139,400	0	0	0	0	0
Kandaol	6	6	6	1	0	0	8,246	4,034,180	0	1	0	0	0
Trapeang Pring	2	2	11	5	0	0	7,929	2,444,850	0	1	0	0	0
Kaoh Touch	6	6	8	2	0	0	8,307	3,177,300	0	0	0	0	0
Koun Satv	7	7	5	1	0	0	11,190	3,810,058	0	0	1	0	0
Makprang	2	2	13	4	0	0	4,321	1,704,825	0	0	0	0	0
Trapeang Sangkae	6	6	13	4	0	0	11,915	5,192,370	0	0	0	0	0
Preaek Tnoat	4	4	10	1	0	0	6,070	2,972,800	0	1	0	0	0
Prey Khmum	6	6	10	2	0	0	9,437	2,466,790	0	0	0	0	0
Prey Thnang	6	6	4	1	0	0	10,693	4,553,500	0	1	0	0	0
Trapeang Thum	1	1	7	3	0	0	12,717	1,755,000	0	0	0	0	0
Stueng Kaev	3	3	6	0	0	0	9,058	2,599,667	0	0	0	0	0
Thmei	8	8	6	1	0	0	11,439	4,476,408	0	0	0	0	0

12.9 Percentage Student Flow Rates and Graduation by level 2006/2007, by Commune

Commune	Primary Level (Grades 1-6)			Lower Secondary Level (Grades 7-9)			Upper Secondary Level (Grades 10-12)			Successful Candidates		
	Promotion	Repetition	Dropout	Promotion	Repetition	Dropout	Promotion	Repetition	Dropout	Grade 6	Grade 9	Grade 12
Boeng Tuk	86.3	6.1	7.6	84.1	0.9	15.0	0.0	0.0	0.0	93	99	0
Chum Kriel	85.1	7.7	7.2	89.6	1.9	8.5	0.0	0.0	0.0	106	96	0
Kampong Kraeng	86.7	4.4	8.8	75.7	0.0	24.3	0.0	0.0	0.0	185	61	0
Kampong Samraong	75.3	6.9	17.8	71.3	0.0	28.7	0.0	0.0	0.0	45	0	0
Kandaol	79.4	10.3	10.3	81.1	0.0	18.9	0.0	0.0	0.0	264	0	0
Trapeang Pring	78.1	10.7	11.2	0.0	0.0	0.0	0.0	0.0	0.0	130	0	0
Kaoh Touch	81.8	7.5	10.7	0.0	0.0	0.0	0.0	0.0	0.0	156	0	0
Koun Satv	84.1	8.9	7.0	76.8	0.0	23.2	0.0	0.0	0.0	181	55	0
Makprang	82.0	4.2	13.8	0.0	0.0	0.0	0.0	0.0	0.0	123	0	0

District Data Book 2009: Services and Organizations

Trapeang Sangkae	83.5	9.4	7.1	85.7	0.0	14.3	77.6	5.3	17.0	154	115	74
Preaek Tnoat	79.7	5.1	15.2	79.6	0.2	20.2	0.0	0.0	0.0	136	63	0
Prey Khmum	80.9	7.7	11.3	0.0	0.0	0.0	0.0	0.0	0.0	166	0	0
Prey Thnang	84.7	5.1	10.2	71.7	0.8	27.4	0.0	0.0	0.0	272	109	0
Trapeang Thum	80.4	5.1	14.5	0.0	0.0	0.0	0.0	0.0	0.0	18	0	0
Stueng Kaev	69.5	13.2	17.3	0.0	0.0	0.0	0.0	0.0	0.0	36	0	0
Thmei	77.7	15.4	6.9	80.2	0.3	19.5	85.1	1.3	13.6	196	119	0

13 Staff and Resources at the District

This chapter presents data from the District Information System, collected around the middle of 2009 unless otherwise specified.

13.1 District Councilors elected in 2009

Name	Sex	Year of Birth	Function	Phone
សៅ សំបូរ	M	1957	Chairperson of The Council	012-737 317
នន់ សេម	M	1955	Councillor	012-312 961
ផន ភា	M	1945	Councillor	017-368 987
អ៊ូច សាម៉ន	M	1951	Councillor	012-316 116
ហ៊ី ជឹម	M	1951	Councillor	092-579 075
ប៊ែន សុន	M	1950	Councillor	092-225 351
អ៊ុវ ថាន់	M	1950	Councillor	099-567 247
ញ៉ែប ព្រេន	M	1943	Councillor	011-690 659
តុប ស៊ីថន	F	1960	Councillor	089-476 072
មុំ សំអាត	M	1962	Councillor	015-482 726
ណាប់ យូសុខ	M	1952	Councillor	012-272 576
អ៊ុក និន	M	1947	Councillor	017-735 512
សួន កុសល	M	1949	Councillor	012-595 140
ស្នង សារ៉ាន់	M	1955	Councillor	012-215 065
សូ សេង	M	1947	Councillor	011-215 065
សឹម ហួរ	M	1968	Councillor	092-199 009
អុំ ឈុន	M	1944	Councillor	012-420 483

13.2 Committees of the Council

Please note at the time of producing the district data books the composition of the committees was not known for all district councils and therefore data were not available for 13.2.1, 13.2.2, 13.2.3.

13.2.1 Technical Facilitation Committee

13.2.2 Women's and Children's Affairs Committee

13.2.3 Procurement Committee

13.3 Board of Governors

Name	Sex	DoB	Function	Salary Level	Body	Phone
អ៊ុក ឡាយ	M	1956	District Governor		Ministry of Health	017-688 831
សេ ដាង	M	1967	District Deputy Governor	២៣-១០		012-711 361
ជួន វិចិត្រគន្ធា	M	1984	District Deputy Governor	ក៣-១៤	High Ranking Civil Servant	017-490 988
ម៉ែង សុផា	M	1958	District Deputy Governor	២១-៦	Medium Civil Servant	012-781 246
ម៉ៅ យ៉ន	M	1954	District Deputy Governor	២១-២	Medium Civil Servant	012-347 217

13.4 Offices under Sala Krong, Sala Srok and Sala Khan

Office Name	Chief		Deputy Chief		No. of Staff				Office Area (m2)	No of vehicle (public or program)	
					State		Contract			vehicle	moto
	M	F	M	F	M	F	M	F			
District/ Khan Cabinet	1	0	1	0	0	0	0	0	31.8	0	3
Adminnistration Office	1	0	0	0	3	6	0	0	0	0	0
Economy Office	1	0	0	1	1	1	0	0	0	0	0
Social Affair Office	0	0	0	1	1	0	0	0	0	0	0

13.5 Municipality/District/Khan line offices

Office Name	Chief		Deputy Chief		No. of Staff				Office Area (m2)	No of vehicle (public or program)	
					State		Contract			vehicle	moto
	M	F	M	F	M	F	M	F			
District/ Khan Police Headquarter	1	0	5	0	41	3	0	0	2605	0	3
District/ Khan Military Police Headquarter	1	0	2	0	9	0	0	0	105	0	1
District/ Khan Military Subregion	1	0	2	0	16	0	0	0	0	0	0
Rural Development Office	1	0	1	0	3	1	0	0	8500	0	3
Environment Office	1	0	1	0	0	0	0	0	0	0	0
Education Office	0	1	2	0	16	3	0	0	14400	0	0
Agriculture Office	0	0	0	1	4	6	0	0	100	0	8
Social Affairs Office	1	0	1	0	1	0	0	0	0	0	0
Culture Office	1	0	0	0	0	0	0	0	20	0	0
Cult and Religion Office	1	0	1	0	0	0	0	0	0	0	0
Information Office	1	0	0	0	0	1	0	0	0	0	0
Public Work Office	1	0	1	0	1	0	0	0	104	0	0
Post Office	0	0	1	0	0	0	0	0	0	0	0
Lan Management Office	1	0	2	0	2	0	0	0	360	0	1
Tax Unit	1	0	1	0	0	0	0	0	0	0	0
Industry Office	1	0	2	0	1	0	0	0	0	0	0

13.6 Properties and Equipment of District Administration

13.6.1 Buildings

Description	Unit	Number	Remark
Office building type			
- Concrete	building	0	
- Wood	building	0	
- Mixed	building	1	
Total floor space	m2		
- Concrete	m2	0	
- Wood	m2	0	
- Mixed	m2	318	
Building condition			
- Concrete	%	0	
- Wood	%	0	
- Mixed	%	70	
Office reserved land area	m2	0	
Total office land area	m2	0	

13.6.2 Means of Transport available at the District Administration

Description	Unit	Number	Remark
Vehicle (type, size and condition)	Vehicle	0	
Motorcycle (type, size and condition)	Motor	0	

13.6.3 Equipment in District Offices

Description	Unit	Number	Remark
Generator	per set	0	
Photocopy machine at the office	per set	0	
Private photocopy machine at the district town	place	2	
Telephone network (mobile line service)	network	5	011 012 016 097
Telephone network (land line service)	network	0	
Fax (include Fax number)	per set	0	
Computer	per set	2	
Printer	per set	0	
Scanner	Per set	0	
Number of computers those can access Internet and email services in the municipality/ district/khan office (including the technical line offices (please provide the email address)	set	0	
Typewriters (including the technical line offices)	per set	5	
Staff of Municipality/district/khan office can use computer	person	5	

13.6.4 Equipment and facilities at the District Town

Description	Unit	Number	Remark
Availability of electricity at noon	Nr Hours	12	
Private internet and email services in the municipality/ district/khan town.	place	0	

13.7 Registered Revenue of the District Administration in 2008⁴

Sources of Revenue	Revenue Collecting Agency	Estimated annual revenue (In Riels)
Shopping Store	District/ Khan Taxation Unit	7,240,000
Patent	District/ Khan Taxation Unit	2,000,000
Tax imposed on merchants	Market Tax Contractor	700,000
Transportation Tax	District/ Khan Taxation Unit	4,000,000

13.8 Services in the District**13.8.1 Public Sector Services**

Type of Infrastructure/services	Unit	Number	
		Public	Private
Schools			
Pre-school	room	19	0
Primary School	room	457	12
Secondary school	room	79	4
High School	room	34	0
University	room		
Health			
Health post	place		
Health center	place	8	0
Referral Hospital	bed		

13.9 Civil Society Organizations active in the District**13.9.1 NGOs, Associations, Programs and Projects**

Name	Abbr.	Sector Activities	No. of Target Communes	No. of Target Villages	Office in District
NA	DANIA	អភិវឌ្ឍន៍តំបន់ឆ្នេរ	6	19	Yes
NA	NA	អប់រំសុខភាព សហគមន៍មូលដ្ឋាន	2	8	Yes
NA	IFAD	កសិកម្ម	16	66	Yes
NA	ILO IPIC	ពលកម្មកុមារ	16	66	Yes
NA	None	ជនពិការ	16	66	Yes
NA	SRW	អភិវឌ្ឍន៍	3	11	Yes

13.9.2 Political Parties active in the Municipality, District and Khan

Name	Abbr.	Office in District
Cambodian People Party	CPP	Yes
FUNCINPEC Party	FUNCINPEC	Yes
NRP	NRP	Yes
SAM RAINSY Party	Sam Rainsy Party	Yes

⁴ Please note that the data in this table are at best estimates. If the table appears blank it does not mean there is no revenue, just that the data have not been recorded/entered.

13.10 Private Sector Organizations

13.10.1 Registered Companies in 2008, by District

On private sector at commune and/or district level	KAM	Angkor Chey	Banteay Meas	Chhuk	Chumkiri	Dong Tong	Kampong Trach	Teuk Chhou	Kampot
Businesses and Companies									
Number of registered agricultural enterprises (except family farms)	3	0	0	1	1	0	0	0	1
Number of registered shops, restaurants, transporters and other services	1,240	202	221	262	40	12	319	20	164
Number of manufacturing companies	49	1	0	10	0	5	6	12	15
Number of registered forestry enterprises	35	0	2	21	0	0	0	3	9
Number of registered mining companies	22	0	0	2	0	1	6	8	5
Number of financial institutions	33	4	4	5	0	1	4	7	8
Number of other commercial institutions	124	1	0	85	0	0	33	0	5
Estimated number of informal enterprises (not registered)	85	n/a	10	2	n/a	n/a	n/a	3	70
Employment									
Number of people employed in 2008 by companies or any other enterprises	14,035	4,189	2,368	1,252	612	373	3,039	1,171	1,031
Investment									
Amount invested in 2008 by private sector	1,353,902,696	1,000	10,000	11,267	n/a	12,429	n/a	1,345,000,000	8,868,000
Markets									
Number of markets, operating at least weekly	41	7	6	3	1	4	12	5	3

Note: These data are not comprehensive as different companies and business are registered with different departments and not all departments were able or willing to provide detailed information. The number of informal enterprises reflects a rough estimate, made at provincial level and could not be verified.

Source: Unofficially collected at Provincial Level

13.10.2 Farmers in 2008, by District

Credit	KAM	Angkor Chey	Banteay Meas	Chhuk	Chumkiri	Dong Tong	Kampong Trach	Teuk Chhou	Kampot
Volume of credit provided to farmers in 2008	13,572,052	244,980	2,639,732	3,787,185	969,207	311,990	3,057,112	1,320,846	1,241,000
Number of farmers receiving credit in 2008	30,406	2,355	6,984	9,158	1,845	1,369	3,134	4,658	903
Volume of credit provided to companies in 2008	8,611,000	1,497,000	n/a	n/a	n/a	n/a	n/a	n/a	7,114,000

Note: Please note that these data are not necessarily complete or correct. The data are derived from government agencies at provincial and district level which used different recording systems, did not always have complete data or were, sometimes, less than willing to share their data.

Source: Unofficially collected at Provincial Level

SECTION E: POVERTY DATA

14 Data on Poverty

14.1 Predicted Poverty Rates for 2009, by commune

The **Predicted Family Poverty Rate** is based on a statistical model (robust multilevel mixed effect regression) at village level developed by the NCDD M&E Unit and uses CDB data for making an estimate of the predicted poverty rate (this is: *the portion of total families in the district or commune who are expected to be poor*) for the following year using current year data.

The basis for this predicted poverty rate also uses IDPoor (a project of the Ministry of Planning with technical assistance provided by GTZ) data

Commune	2004	2009
Boeng Tuk	25.40%	17.30%
Chum Kriel	20.50%	12.70%
Kampong Kraeng	26.80%	18.30%
Kampong Samraong	26.70%	19.90%
Kandaol	33.70%	27.20%
Trapeang Pring	31.30%	24.80%
Kaoh Touch	27.50%	9%
Koun Satv	30.60%	25.50%
Makprang	23%	11.90%
Trapeang Sangkae	23.50%	17.20%
Preaek Tnoat	30.50%	15.70%
Prey Khmum	27.10%	19.10%
Prey Thnang	27.60%	23.40%
Trapeang Thum	17.30%	9.20%
Stueng Kaev	37.10%	35%
Thmei	32.70%	24.60%

14.2 Poverty data from survey

14.2.1 Identification of Poor Households Program (IDPoor)

The Ministry of Planning IDPoor Program has developed standardized Procedures for Identification of Poor Households in rural areas. These Procedures are implemented using a participatory and consultative process by sub-national government structures and community representatives.

The IDPoor Program is managed by the Ministry of Planning (MOP), in cooperation with the Ministry of Interior's Department of Local Administration (DOLA). The program is supported by the Federal Republic of Germany, with technical assistance provided by German Technical Cooperation (GTZ). In 2009, AusAID also provided funding support to the Program.

Objective

The IDPoor Program aims to implement the Procedures for Identification of Poor Households in rural areas as widely as possible, in order to provide data on the level of poverty of areas and households that can be used by a large range of institutions and organizations for targeting services and development assistance to poor areas and poor households.

Coverage: During 2007, 2008 and 2009 the IDPoor Procedures have been implemented in 18 provinces (with partial or complete coverage), covering a total of around 7000 rural

villages. The MOP and a number of NGO partners who are Health Equity Fund Operators have collaborated in collecting this data from different areas.

Categorization: Identified poor households are classified under two poverty categories: Poor Level 1 (very poor), and Poor Level 2 (poor). Households are classified based on data collected using a standard questionnaire, together with consideration by villagers of these households' special circumstances.

Further information: Please go to the IDPoor Program webpage at www.mop.gov.kh/Projects/IDPoor/tabid/154/Default.aspx

This District has not yet been covered by IDPoor